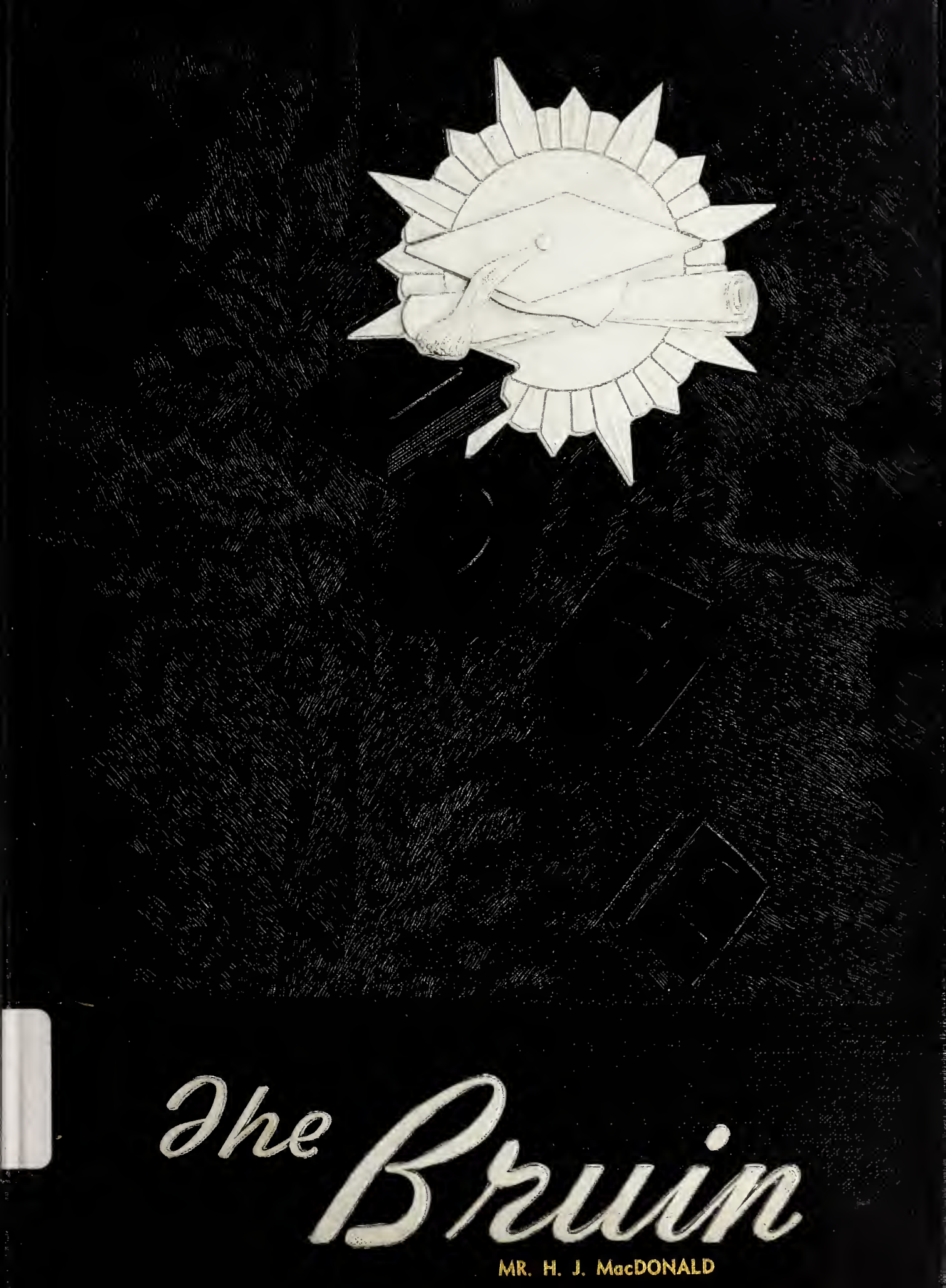

The Bruin

MR. H. J. MacDONALD

THE BRUIN STAFF 1952

Editor-in-chief.....Mary Windley Dunn

Associate Editor.....Dot Coplon

Senior Editors.....Robert Shriver, Sue Carol Paul

Junior Editor.....David Ward

Sophomore Editor.....Helen Kafer

Freshman Editor.....Jo Kafer

Business Manager.....Gary Maxwell

Subscription Manager.....Kay McCosley

Sports Editor.....Bud Williams

Art Editor.....Betty Morrison

Feature Editor.....Temple Daniel

Typists.....Patsy Poole, Virginia Williams

Adviser.....Miss Lucie Hodges

THE BRUIN

1952

Published by the Students

of

NEW BERN HIGH SCHOOL

MARY WINDLEY DUNN
Editor

GARY MAXWELL
Business Manager

Craven-Pamlico-Carteret
Regional Library

New Bern High School

FOREWORD

As you go through the years take your 1952 BRUIN with you as a reminder of all the fun we've had, the joys and sorrows we've shared. The struggles in Biology, U. S. History, and Chemistry, the football and basketball games, and the dances and Junior-Seniors are but a few among many memories of our high school days.

For you, the faculty and students, we the BRUIN Staff, have worked to give you the best annual yet.

Here it is—THE BRUIN of 1952.

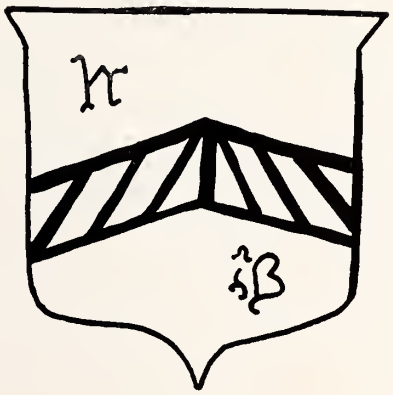

DEDICATION

To Miss Lucie Hodges, most patient and able adviser of the BRUIN and our most beloved Senior English teacher we dedicate this BRUIN of 1952.

ADMINISTRATION

FACULTY

Miss Louise Anderson
English

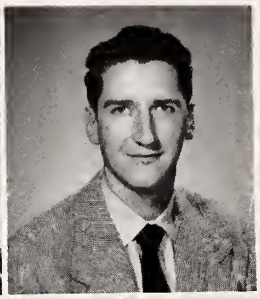

Mr. Edward Benson
Band

Mr. H. J. MacDonald
Superintendent

Mr. W. E. Brinkley
Principal

Mrs. Margaret Brinson
Typing, Bookkeeping, Law and Economic Geography

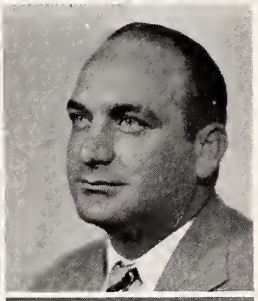

Mr. Joe Caruso
Mathematics, Coach

Mrs. Ivey Chadwick
Math, Geometry

Mrs. Carroll Fentress
Physical Geography, Biology, Chemistry

Mrs. Patsy Finch
Coach, Phys. Ed., General Business

Mrs. William Flowers
Librarian

Mrs. Martha Gardner
Biology

Miss Sara Greene
English

Miss Lucie Hodges
English

Mrs. Sara Hunnings
Spanish, Civics, Business Arith.

FACULTY

Miss Miriam Koch
Distributive Ed.

Mrs. Hyacinth Lancaster
English, Mathematics

Miss K. P. Lewis
World History, Government

Mrs. Frank Noble
Typing, Shorthand

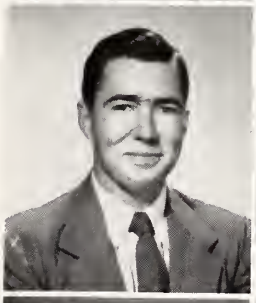

Mr. Will Pittman
Health and Physical Education, World History, Coach

Mrs. Laura Rhodes
Latin, Algebra

Mrs. Lila Smallwood
U. S. History

Mr. Donald Smith
Music Director

Mrs. Helen Smith
Mathematics, French, English

Mr. Jimmy Smith
Algebra, Chemistry, Geometry

Mrs. C. Spruill
Home Economics

Mrs. Carol Williams
Secretary

Student Council

Seated: Gloria Davis, Mrs. Ralph Hunnings, *Adviser;* Joe Mavretic, *President;* Mrs. Carroll Fentress, *Adviser;* Ann McSorley, *Vice-President. Standing:* Marion Herrington, Doug Sasser, Robert Rose, Joyce Boyd, Chris Grimsley, Pat Patterson, Pokey McSorley, *Treasurer. Not pictured:* Lela Ann Gardner, *Secretary.*

CLASSES

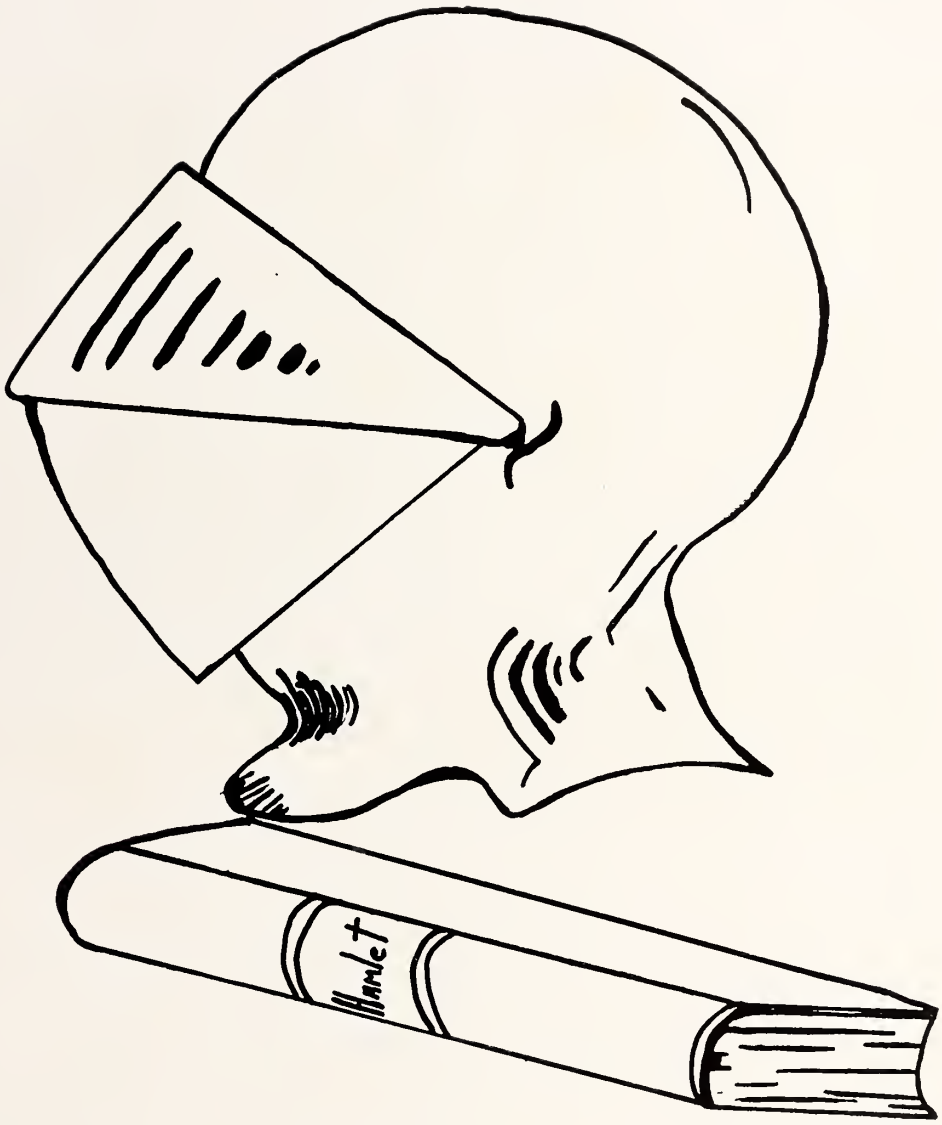

Senior Class Officers

Left to right:

BUD WILLIAMS
Vice-President

MARY LOU BLEVINS
Secretary

JIMMY WILLIS
Treasurer

ROBERT SHRIVER
President

"We know what we are,
but not what we may be."

"Spot," our *Mascot*

Seniors

PEGGY JANE ADAMS

pleasing . . . neat . . . adaptable

"Sweets to the sweet"

Representative to Safety Council 2.

PAULINE FRANCES ARMSTRONG

sincere . . . inquisitive . . . capable

"Every eye shall see thy virtue . . ."

Junior Tri-Hi-Y Secretary 3; Senior Tri-Hi-Y Chaplain 4; F.T.A. 2, 3, 4; Junior-Senior Waitress 2; Assistant Librarian 4; Marshal 3; Semester Honor Roll 1, 2, 3, 4.

EDITH FAYE AUSLEY

quiet . . . meditative . . . honor roll

"Study is like the heaven's glorious sun . . ."

Beta Club 3, 4; Senior Tri-Hi-Y 4; *Bear Cub Staff* 4; Semester Honor Roll 1, 2, 3, 4; Junior-Senior Waitress 2.

DONNA AYCOCK

Goldsboro . . . bright eyes . . . petite

"If I could write the beauty of your eyes"

Goldsboro 1, 2; Associate Librarian 4.

BETTY BARNES

Alton . . . "sparkler" . . . congenial

"Here is a dear and true, industrious friend"

F.H.A. 1; Basketball 2, 3; Homeroom Vice-President.

JOAN BARNETT

"Mrs." . . . casual . . . transfer

"It is not enough to speak, but to speak truth"

ARBHIVE TRAWICK BAUGH

wavy locks . . . crazy . . . "that shirt"

"Tut, tut, good enough . . ."

BARBARA ANN BAXTER

Baxter's . . . sweet . . . Harvey

"That patient merit"

F.H.A. 1, 2; Junior-Senior Waitress 2.

Seniors

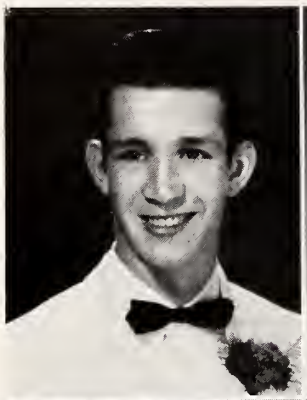

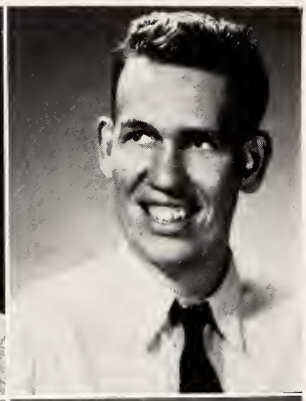

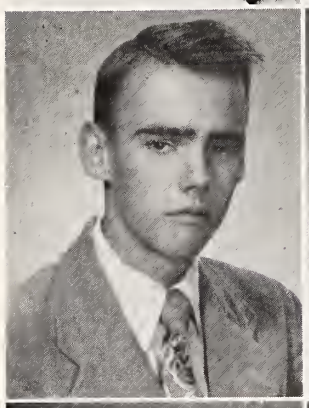

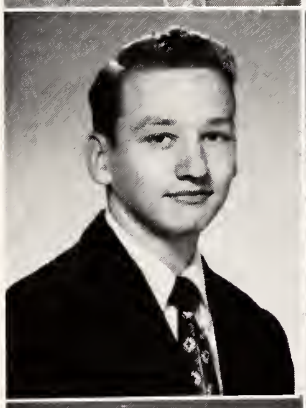

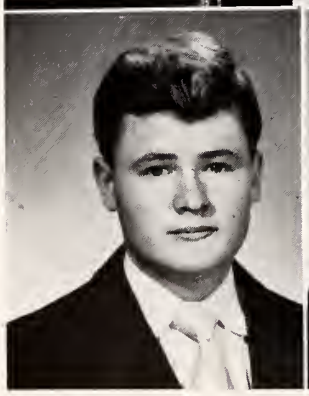

CHARLES ALTON BEACHAM

Buses . . . genial . . . easy-going

"I'll give him reason for 't"

Glee Club 1, 2; Choir 3, 4, Vice-President 4; Bus Driver 2, 3; D.E. Club, Vice-President 4; Hi-Y 4; Football 1.

EDWARD BELANGIA

"Ed" . . . D. E. . . . good-natured

"He does it with a better grace, but I do it more natural"

PETE BENNETT

unassuming . . . content . . . happy

"There's the humor of it"

KAY CONSTANCE BLACKWELL

hats . . . dependable . . . fragile

"Be as thou presence is, gracious and kind"

Glee Club 1; F.H.A. 1, 2, Secretary-Treasurer 2; D.E. Club 3, 4, Secretary 4; Safety Council Representative 3; Senior Tri-Hi-Y 4.

WILLIAM RUSSELL BLAKE

solemn . . . "Bill" . . . unconcerned

"Who's words are scarce are seldom spent in vain . . ."

D.E. Club 4.

MARY LOU BLEVINS

Secretary . . . thoughtful . . . likable

"Make use of time, let not advantage slip"

Red Cross Representative 1; Homeroom Secretary 2, 3; Class Secretary 4; Beta Club Secretary 4; Junior Tri-Hi-Y 3; Senior Tri-Hi-Y 4; Junior-Senior Waitress 2; Semester Honor Roll 2, 3.

CHARLES FREDERICK BODENHEIMER

pretty boy . . . "Bogie" . . . typing

"He that of greatest work is finisher"

Glee Club 1; Choir 2, 3, 4, Treasurer 3; Safety Council Representative 3; Boy's Hi-Y 3, 4, Typist, Reporter 4; *Bear Cub* Business Staff 3; Semester Honor Roll 1, 2, 3, 4; Marshal 3.

JOYCE ANN BOYD

Beta . . . Organizer . . . Conscientious

"A golden mind stoops not to show of dross"

Homeroom President 1; Homeroom Secretary 2, 4; Beta Club 3, 4, President 4; Junior Tri-Hi-Y 1, 2, 3, Vice-President, President 2; Senior Tri-Hi-Y 4; Class Vice-President 3; Student Council 4; Glee Club 1; Choir 2, 3, 4; Latin Club President 2; Superlative 4; *Bear Cub* Business Staff 3; Class Editor of Bruin 3; Office Assistant 4.

Seniors

ALFRED HARDY BREMER

belligerent . . . daredevil . . . cock-sure

"He will give the devil his due"

Homeroom Vice-President 2; Homeroom President 3; Student Council 3; Football 1, 2, 3; Basketball 1; Bus Driver 3, 4; Glee Club 2; Choir 3, 4.

JAMES A. BRINSON

Pamlico roads . . . willing . . . determined

"He is an honorable man"

Alliance High School; French Club 4.

DELORES BROWN BUCKNER

Nice . . . new car . . . demure

"My good will is great . . . "

Basketball 1, 2, 3; Librarian 1, 2, 3.

CAROL GRAY BURROUGHS

Carrot top . . . serene . . . agreeable

"Friendship is constant . . ."

Librarian 1; Homeroom Secretary 3.

BARBARA CARCICH

"Little bit" . . . talkative . . . alert

"Though she be but little, she is fierce"

Dramateers 1, 4; Latin Club 2; French Club 4; BRUIN Business Staff 3, 4; *Bear Cub* Staff 4.

JEAN HARLOW CARAWON

earnest . . . reliable . . . turned-up nose

"For innocence hath privilege in her"

Homeroom Secretary 1; Homeroom Vice-President 3; Glee Club 1, 2, Secretary 2; Choir 3, 4; Junior Tri-Hi-Y 2, 3, Vice-President, Poet Laureate 3; Senior Tri-Hi-Y 4; Homeroom Representative to Safety Council 3.

PEGGY CASEY

studious . . . specks . . . reserved

"What you do still betters what is done"

Junior Tri-Hi-Y 3; Senior Tri-Hi-Y 4.

BUDDY CASSELBERRY

accordian . . . pleasant . . . smile

"Give me some music . . ."

Homeroom President 2; Bus Driver 3, 4.

Seniors

BILLY CIVILS

undaunted . . . casanova . . . out of this world

"Live so in hope as in an early spring . . ."

Glee Club 1; Hi-Y 4.

FRANCES CROWLEY COLLINS

poised . . . Jerry . . . settled

"Sweet merey is nobility's true badge . . ."

F.H.A. 1; Basketball 1, 2, 3; Homeroom Seeretary-Treasurer 1, Homeroom Seeretary 3; Red Cross Representative 1; Monogram Club 3, 4.

JAMES LINWOOD CONNOR

skooter . . . curly . . . grave

"Still eonstant is a wondrous exeellence"

D.E. Club 4.

AGNES KAREN CRAWFORD

Olds . . . clothes . . . Little Theater

"I hope I shall have leisure to make good"

Glee Club 1, 3, Seeretary 1, President 3; Choir 4; Junior Tri-Hi-Y 1, 2, 3, Poet-laureate 1, Chaplain 2, Secretary 3; Senior Tri-Hi-Y 4; Dramateers 1, 2, 3; French Club 4; Latin Club 2; Student Couneil 2; Chairman of Elections Board 3; Beta Club 3, 4; BRUIN Business Staff 1; *Bear Cub* Business Staff 1, 2, 3; *Bear Cub* News Editor 4; Superlative 4.

CHRISTINE TEMPLE DANIEL

life of the party . . . pets . . . individualist

"We'll pluek the crow together"

Junior Tri-Hi-Y 1, 2, 3, Treasurer 2, 3; Senior Tri-Hi-Y 4; Latin Club 2; BRUIN Business Staff 1, 4; BRUIN Feature Editor 4; Homeroom President 4; Beta Club 4; Voiee Class 2; Glee Club 3; Choir 4; Junior Red Cross 2; Class Seeretary 1; Superlative 4.

FRANKIE CARROLL DEES

brains . . . modest . . . attentive

"He is complete in feature and in mind"

Glee Club 1; Homeroom Treasurer 1; Homeroom President 3; Dramateers 4.

JOHN BURTON DERRICKSON

Manager . . . "crooner" . . . Studebaker

"I'll not have it altered"

JAMES EDWARD DIFFEE

legs . . . excited . . . sports

"I will do my good will, sir . . ."

Basketball 1, 2, 3, 4; Baseball 1, 2, 4; Football 4; Monogram Club 3, 4, President 4; Hi-Y 3, 4; Superlative 4.

Seniors

ELIZABETH JANE DUNN

Flagbearer . . . fickle . . . fun

"And ever among so merrily"

Band 4.

MARY WINDLEY DUNN

Y. P. S. L. . . . "head" . . . twinkling eyes

"I have no superflous leisure"

Student Council 1; *Bear Cub* Business Staff 1; Junior Tri-Hi-Y 1, 2, 3, Chaplain 1, Reporter 2; Senior Tri-Hi-Y, Poet-laureate 4; May Court Attendant 1, 2; Homeroom Secretary-Treasurer 1; Latin Club, Treasurer 2; Glee Club 1, 3, Secretary 3; Choir 4; Cheerleader 2, 3; Head Cheerleader 4; Beta Club 3, 4; Dramateers 1, 2; Marshal 3; French Club 4; Sophomore Editor BRUIN 2; Associate Editor BRUIN 3; Editor BRUIN 4; D.A.R. Good Citizenship Award 3; Superlative 4; Semester Honor Roll 1, 2, 3, 4.

BENJAMIN ROLAND EPTING

livewire . . . pink and black . . . stand-by

"Health and long life to you . . ."

BARRY EUBANKS

twinkle-toes . . . best-dressed . . . tall, dark and handsome

"For the apparel oft proclaims the man"

Class President 1; Chairman Safety Council 2; Band 1, 2, 3; Drum Major 1, 2, 3; Choir 4; Homeroom President 2; Associate Business Manager of *Bear Cub* 2; Class Editor of *Bear Cub* 4; President of Eastern District of D.E. Clubs 4; Dramateers 1; Spanish Club 3; Hi-Y 1, 2, 3, 4; Superlative 4.

SHIRLEY ANN EUBANKS

composed . . . obliging . . . fine

"Follow your spirit"

Junior Tri Hi-Y 2, 3; Senior Tri Hi-Y 4.

JACQUELINE MARIE EURE

Questions . . . "Jackie" . . . interested

"There's something in the wind"

Latin Club 3; Office Assistant 2; Library Staff 1; Homeroom Treasurer 2; F.T.A. 2; Dramateers 1, 2; BRUIN Business Staff 3.

ROY FAGAN

Eagle . . . versatile . . . dimples

"True nobility is exempt from fear"

Band 1, 2; Monogram Club 3, 4; Football 2, 3, 4; Superlative 4.

WILLIAM THOMAS FELTON

Ann . . . benevolent . . . complacent

"How able such a work to undergo"

Band 1, 2, 3, 4; Librarian 4.

Seniors

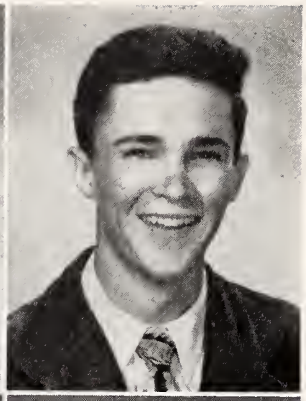

HATTIE ELIZABETH FEREBEE

giggles . . . fair complexion . . . ready

"A merry heart goes all the day"

Glee Club 1; Basketball 1, 2, 3, 4; F.H.A. 1, 2, 3, 4; Junior Tri-Hi-Y 2, 3; F.T.A. Vice-President 4; Senior Tri-Hi-Y Treasurer

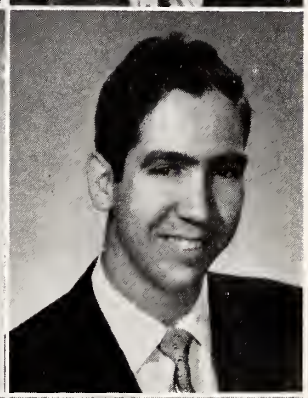

DONALD RAY FODRIE

intelligent . . . friendly . . . artistic

"Truth is truth to the end of reckoning"

Glee Club 1; Voice Class 2; Choir 3, 4.

ARMECIA JOYCE FRANKLIN

loyal . . . diligent . . . considerate

"To know thee shall suffice"

CHARLES RAYMOND FULCHER

ceramics . . . heedful . . . waterboy

"And leave the world for me to bustle in"

D.E. Club 3, 4; Football Manager 2, 4; Basketball 2.

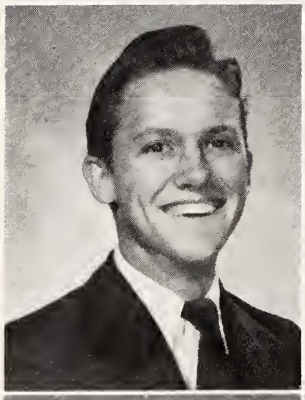

J. ALDRIC GASKINS

sincere . . . engineer . . . choir

"He was ever precise in promise-keeping"

Glee Club 1, 2; Choir 3, 4.

LELA ANNE GARDNER

sweet . . . scholarly . . . refined

"My heart is ever at your service"

Homeroom Vice-President 1; Latin Club 2; Junior Tri-Hi-Y 2, 3, President 3; F.T.A. 2, 3; Homeroom Treasurer 3; Beta Club 3, 4; Junior-Senior Waitress 2; Senior Tri-Hi-Y President 4; Marshal 3; Semester Honor Roll 1, 2, 3, 4; Superlative 4; Girls' State 3.

PATRICIA AGNES GOODWIN

intellectual . . . accent . . . orator

"Whose words all ears took captive"

Senior Tri-Hi-Y; *Bear Cub* Staff 4; Assistant Librarian 4; Superlative 4; BRUIN Business Staff 4; Junior Tri-Hi-Y 3.

EDWARD WYGANT GRAY

factual . . . Boy's State . . . responsive

"He was a scholar, and a ripe and good one"

Band 1, 2, 3, 4; Latin Club 2; Boy's State 3; Marshal 3; Homeroom Treasurer 4; Semester Honor Roll 1, 2, 3, 4; Eagle Scout; Superlative 4.

JEANIE HANCOCK

athletic . . . Eddie . . . poetic

"There's something tells me"

Basketball 1, 2, 3, 4; Monogram Club 1, 2, 3, 4; Junior Tri-Hi-Y Sergeant-at-Arms 1; Glee Club 1, 2; Choir 3, 4; Homeroom Chaplain 4; Semester Honor Roll 3; Superlative 4.

LEE HARDISON

friendly . . . nice . . . big eyes

"To have a giant's strength"

MARY LOU HARKER

natural . . . capable . . . unassuming

"To show me worthy of thy sweet respect"

Latin Club 2; Voice Class 2; Glee Club 3; Choir 4; Senior Tri-Hi-Y 4.

DOROTHY IRENE HARRIS

good student . . . sandy hair . . . serene

"Truth will come to light . . ."

MARTIN LUTHER HARRIS

namesake . . . intent . . . co-operative

"The force of his own merit makes his way"

MARY ALICE HOLT

pretty hair . . . refreshing . . . shorthand

"He hath a daily beauty in his life"

JOE HUGHES

physique . . . nice-looking . . . sportsmanship

"A woman would run through fire and water for such a kind heart"

Homeroom President 4; Football 3, 4.

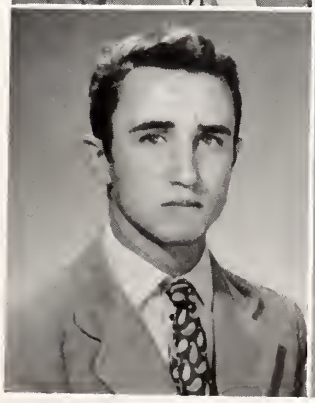

DOROTHY INGRAM

earnest . . . dependable . . . California

"I am the very pink of courtesy"

Glee Club 1; Homeroom Secretary 2.

Seniors

DOROTHY ARLENE JONES

natural beauty . . . blue eyes . . . reserved

"Age cannot wither her"

SHIRLEY ANN KEITH

attractive . . . smart . . . neat

"Your heart's desire be with you"

Morehead City High School 1, 2; Senior Tri-Hi-Y 4; *Bear Cub* Staff 4; Semester Honor Roll 3, 4.

SHIRLEY RUE KING

flaming hair . . . "Lucille Ball" . . . figure

"This precious stone set in a silver sea"

Dixon High School 1, 2.

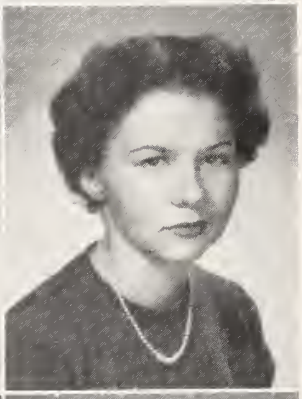

POLLY LARKINS

Salem Academy . . . Chrysler . . . Trenton

"There's a merry heary"

Trenton High School 1, 2; St. Mary's School 3; N.B.H.S. 4; Senior Tri-Hi-Y 4.

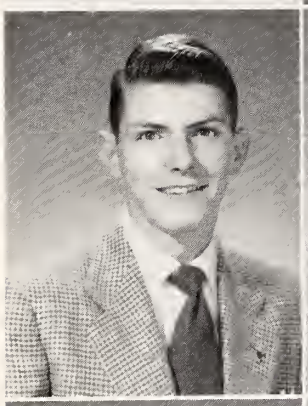

AL LAUGHINGHOUSE

sport . . . "Buzzy" . . . team

"Bait the hook well, this fish will bite"

Band 1, 2; All-State Band 2; Football 2, 3, 4; Basketball 2, 3, 4; Monogram Club 3, 4; Beta Club 3, 4, Vice-President 4; Hi-Y 2, 3, 4, Secretary 2, Vice-President 3; *Bear Cub* Staff 3, 4; Homeroom President 2, 3; Red Cross Representative 2, 3; Latin Club Vice-President 2; Radio Announcer of N.B.H.S. 4.

ELSIE LEARY

alto . . . smallfry . . . trueblue

"Sing in our sweet lullably"

Glee Club 1; Choir 2, 3, 4.

SHIRLEY ANN MASON

vim . . . vigor . . . vitality . . . chioken

"As full of spirit as the month of May"

Glee Club, Secretary-Treasurer 4; Choir 4; Cheerleader 3, 4; Dramateers 2, 4; *Bear Cub* Typist 4; Bruin Business Staff 3, 4; Superlative 4.

DORA CORINNE MATTHIS

Ken . . . poise . . . dreamgirl

"Beauty lives with kindness"

D.E. Club, Secretary 4; Cheerleader 2, 3; Tri-Hi-Y 4.

Seniors

JOSEPHUS LYMAN MAVRETIC

Mr. Pres. . . . all-around boy . . . Carolina

"The world is mine oyster"

Hi-Y 1, 2, 3, 4, Secretary 2; Chaplain 3; President 4; Football 1, 2, 3, 4, Captain 4; Honorary Mention All-Conference Squad 3; Basketball 1, 2, 3; Student Council 2, 3, 4, Vice-President 3, President 4; *Bear Cub* Sports Staff 1; *Bear Cub* Associate Sports Editor 2; *Bear Cub* Sports Editor 3, 4; BRUIN Associate Sports Editor 2; BRUIN Sports Editor 3; Monogram Club 2, 3, 4; Voice Class 2; Choir 3, 4; Safety Council 2; Class Vice-President 1; Superlative 4.

MARY GARY MAXWELL

worker . . . squad . . . "Chief"

"I'll not budge an inch"

Glee Club 1; F.H.A. 1, 2, President 2; Latin Club 2; Cheerleader 2, 3, 4; French Club 4; Dramateers 2, 3; Beta Club 3, 4; F.T.A. 2, 3; Homeroom Vice-President 4; Junior Tri-Hi-Y 1, 2, 3, Reporter 3; Senior Tri-Hi-Y Vice-President 4; Junior-Senior Waitress 2; *Bear Cub* Business Staff 2, 3; BRUIN Staff 1, Business Manager 4; Chief Marshal 4; Semester Honor Roll 1, 2, 3, 4; Superlative 4.

MARGARET LOUISE MERCER

perserverence . . . pleasantness . . . constant

"My crown is in my heart, not on my head"

Junior Tri-Hi-Y 3; Senior Tri-Hi-Y 4.

EVELYN MARIE MOORE

conscientious . . . determined . . . disposition

"My conscience hath a thousand several tongues"

F.T.A. 4.

JOYCE MARIE MOORE

talkative . . . energetic . . . laughing

"Hear me a word"

BETTY MORRISON

artist . . . cashmeres . . . houseparties

"Her voice was ever soft, gentle and low"

BRUIN Business Staff 3; *Bear Cub* Staff 4; BRUIN Art Editor 4.

EXIE MORTON

concerned . . . persistent . . . serious

"As honest as I am"

SHIRLEY MUSE

diminutive . . . library . . . interested

"And you must live drawn by your own sweet skill"

Associate Library 3, 4.

Seniors

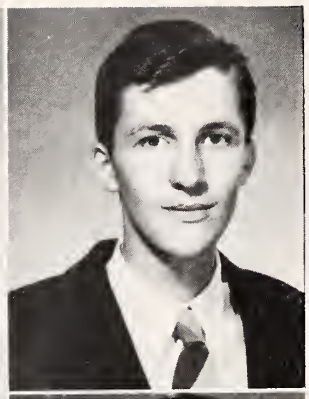

KAY MONICA McCOSLEY

talent . . . seller . . . brain

"I'll tell the world"

Homeroom Secretary 1; May Court Attendant 1; Glee Club 1; BRUIN Business Staff 1; BRUIN Subscription Staff 3; BRUIN Subscription Manager 4; Dramateers 2, 3, 4; F.T.A. 2, 3; Cheerleader 2, 3, 4; Speech Club 4; Latin Club 2; Choir 2, 3, 4; *Bear Cub* Subscription Staff 4; Beta Club 4; Marshal 3; Senior Tri-Hi-Y 4; Junior-Senior Waitress 2; N.B.H.S. Radio Announcer 4; Superlative 4.

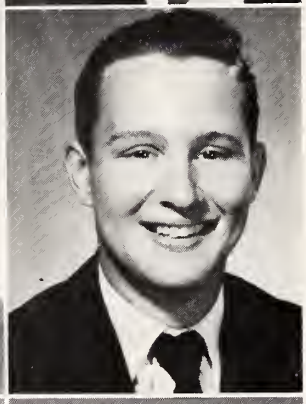

CLIFTON McCOTTER

craftsman . . . dignified . . . furniture

"I am not in the role of common men"

Semester Honor Roll 1, 2, 3, 4; Marshal 3.

HELEN FRANCES McDANIEL

bangs . . . Choir . . . admirable

"Smooth runs the water where the brook is deep"

Glee Club 1, 2; Choir 3, 4.

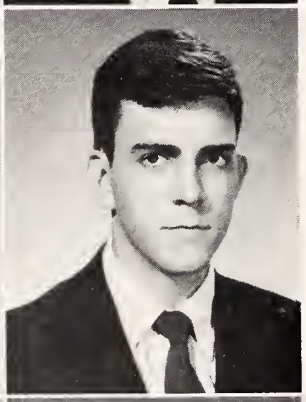

MONROE ALEXANDER McLACKLAN

"Jackie" . . . jolly . . . mechanics

"Cursed be he that moves my bones"

Band 1, 2, 3, 4.

ANGELA VERA McSORLEY

one of the clan . . . gay . . . same old spirit

"As merry as the day is long"

F.H.A. 1; Glee Club 2; Choir 3, 4; Junior Tri-Hi-Y 2, 3; Senior Tri-Hi-Y Secretary 4; Class Secretary 3.

MARION JOSHEPH McSORLEY

neat . . . "Pokey" . . . school spirit

"For since all is well, keep it so"

Band 1, 2, 3, 4; President of Class 3; Marshal 3; Student Council Treasurer 4; Homeroom Vice-President 4; Semester Honor Roll 1, 2, 3, 4.

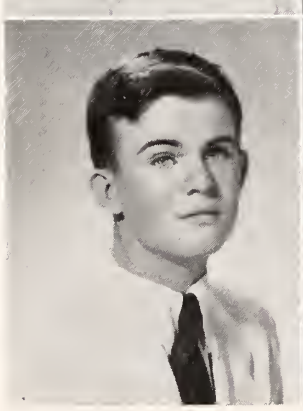

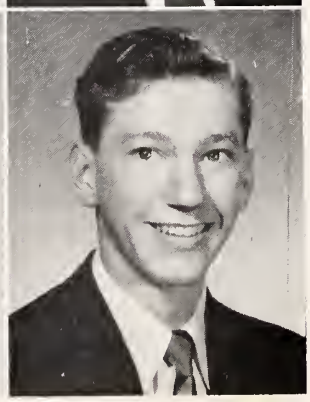

WILLIAM NELSON

intelligent . . . freckles . . . kindly

"A good heart's worth gold"

DAVID NELSON

"Cat" . . . energy . . . mischievous

"I have long dreamed of such a kind of man"

DAVID ASHLEY NOBLES

grinning . . . "Suppy" . . . Scouter

"He was my friend"

Glee Club 1; Choir 2, 3.

ANNA LYNN OWEN

possessive . . . humorous . . . complexion

"If she be fair and wise"

F.H.A. 4.

FRANCES PARKER

country gal . . . crazy . . . well-liked

"As upright as a cedar"

Maysville-Pollocksville High School; Junior Tri-Hi-Y 3; Senior Tri-Hi-Y Reporter 4; Beta Club 3, 4; *Bear Cub* Staff 4; French Club, Treasurer 4.

KENNETH WILLIS PARKER

hipper . . . Brink's . . . pink sweater

"Oh sleep, oh gentle sleep, nature's soft nurse"

Superlative 4.

STEWART PARKS

wit . . . baldy . . . matter of fact

"Jesters do often prove prophets"

F.H.A. President 4; Glee Club 4; Athletic Bus Driver 3, 4; Senior Superlative 4.

PATRICIA JEAN PATTERSON

lanky . . . "Pat" . . . USO

"This is the short and long of it"

Hugh Morson High School 2; Basketball 1, 3, 4; Monogram Club 2, 3, 4; F.H.A. 2, 3.

SUE CAROL PAUL

"Swingin' Sue" . . . "Freckles" . . . nimble

"I shall laugh myself to death"

Bruin Business Staff 1; Senior Editor Bruin 4; *Bear Cub* News Staff 1; *Bear Cub* Feature Staff 2, 3; *Bear Cub* Associate Feature Editor; Cheerleader 3; Associate Chief Cheerleader 4; F.H.A. 1; Basketball 1; Dramateers Club 1; Homeroom Secretary 2; Homeroom Business Manager 3.

JOSEPH TATEM PEARSON

Temple . . . deacon . . . bass

"Every why has a wherefore"

Junior Red Cross 1; Class Vice-President 2; Football 1, 2, 3, 4; Basketball 1, 2; Bruin Staff 4; Hi-Y 4; Choir 2, 3, 4; Latin Club 1, 2; Glee Club 1.

Seniors

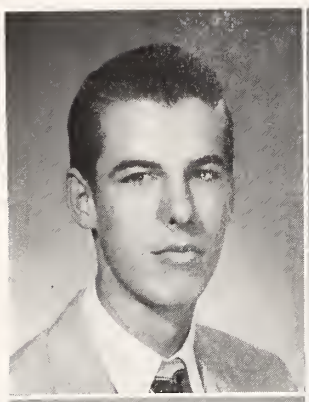

FRANK PETERSON

tall . . . Havelock . . . nonchalant

"Men should be what they seem"

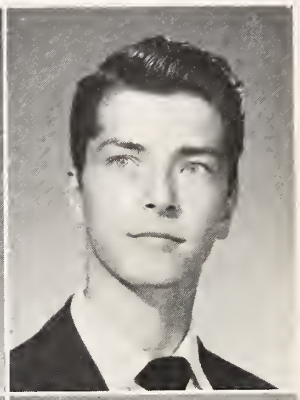

EARL HANSON PETERSON, JR.

Jerry . . . trumpet . . . brainy

"If music be the food of love, play on"

Choir 4; Band 1, 2, 3, 4, President 2, 3; F.T.A. 2, 3, 4; Treasurer 4; Homeroom President 1; Superlative 4.

KATIE FRANCES PHILLIPS

Hair-do . . . quick . . . keen

"Make the coming hour o'erflow with joy"

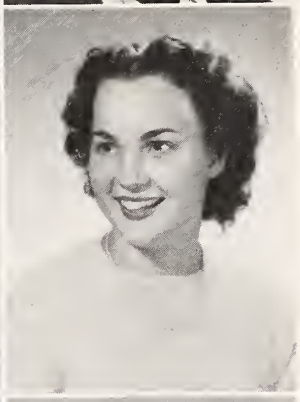

PATRICIA ANN POOLE

bright smile . . . Choir president . . . Harry

"Even such a beauty as you master now"

Homeroom President 1; Glee Club 1; Latin Club 2; Representative to Azalea Festival 3; *Bear Cub* Typist 4; Senior Tri-Hi-Y 4; May Court Attendant 1, 2; Superlative 4; Semester Honor Roll 3, 4.

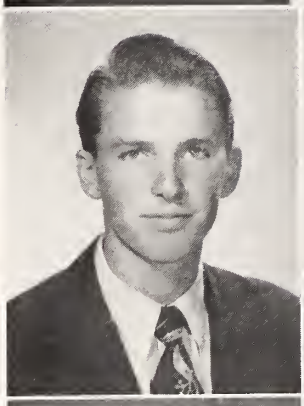

CARROLL LEE POTTER

analytical . . . Bridgeton . . . blondie

"The times are wild"

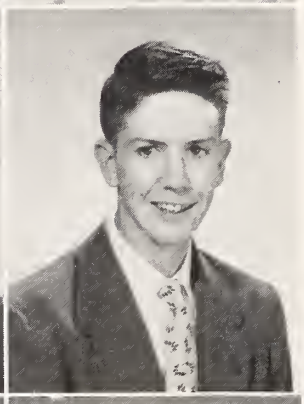

LARRY GALLOWAY PURSUR

congenial . . . clean-cut . . . pursuing

"We are such stuff as dreams are made of"

Chicod High School.

NORA ANNE RHODES

Oaks Road . . . giggles . . . typing

"I am sure care is an enemy to life"

AGGIE MARIE ROSE

unpredictable . . . business-like . . . comical

"The gods are just"

Seniors

ROBERT FREDERICK ROSE

"Fred" . . . "soda jerk" . . . Hi-Y

"How much better it is to weep at joy than to joy at weeping"

Baseball Manager 1, 2; Football 1, 2, 3; Monogram Club 4; Student Council 4; Boy's Hi-Y 4; D.E. Club 4; Homeroom Treasurer 3, Homeroom Vice-President 1.

BETTY JEAN RUSSELL

gentle . . . Havelock . . . reliable

"The better part of valor is discretion"

Basketball 1, 2, 3, 4; Junior Tri-Hi-Y 1, 2, 3; Senior Hi-Y 4; F.T.A. 2; Beta Club 3, 4; Monogram Club 1, 2, 3, 4, Secretary-Treasurer 4; Homeroom Secretary 1, Homeroom Secretary-Treasurer 4.

MARY LOUISE SANDLIN

soprano . . . red Chrysler . . . expression

"Tis beauty truly blent"

BETSY CAROLYN SASSER

vivacious . . . office . . . warm-hearted

"And let this world no longer be a stage"

Monogram Club 3, 4; Assistant Manager of Girl's Basketball Team 2, Manager 3, 4; Office Assistant 3, 4.

DONALD LOUIS SCHOPPAUL

manly . . . handsome . . . transfer

"Brevity is the soul of wit"

Newport High School.

BILLY SERMONS

athletic . . . hep . . . sport shirts

"He wears the rose of youth upon him"

Baseball 3; Football 4; *Bear Cub* Reporter 4; Hi-Y 4; Homeroom President 4.

ROBERT SHRIVER

stars . . . Mr. Ed. . . . W. C. . . . personality

"He was a gentleman upon whom I built an absolute trust"

Dramateers 1, 2, 4, President 2; Hi-Y 2, 3, 4; *Bear Cub* Feature Staff 2; *Bear Cub* Assistant Editor 3; *Bear Cub* Editor 4; BRUIN Business Staff 2; BRUIN Senior Editor 4; Choir 2, 3, 4, Vice-President 3; Cheerleader 2, 3; Beta Club 3, 4; Election Board 4; Senior Class President; Latin Club 2; Semester Honor Roll 1, 2, 3; Superlative 4.

WILLIAM STALLINGS

books . . . "Bill" . . . red shirt

"Exceedingly well read"

Seniors

MAE FRANCES STOKES

dainty . . . smart . . . Y.W.A.

". . . and there is nothing remarkable beneath the visiting moon"

Spanish Club 1; Senior Tri-Hi-Y 4.

SHIRLEY GREY STOKES

adorable . . . sun-kissed . . . tiny

"In the twinkling of an eye"

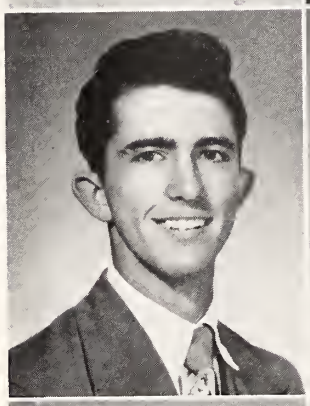

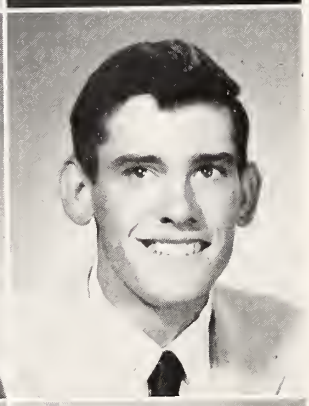

DELANO SUTTON

toreador . . . football . . . interesting

"Lend me a looking glass"

Band 3; Choir 4; Football 4.

LAWRENCE SWAIN

C.C.C. . . . those teeth . . . happy

"For he was great of heart . . ."

BOBBIE ANN TAYLOR

cute . . . quiet . . . sweet

"Thou speakest wiser than thou are aware of"

SHIRLEY JEAN TAYLOR

Jo Allen . . . walk . . . glee

"Present mirth hath present laughter"

Basketball 2, 3, 4.

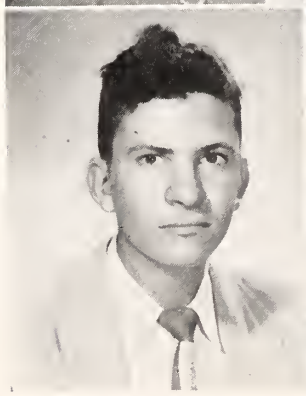

CHARLES BENJAMIN THOMPSON

scooter . . . fisherman . . . "curly"

"A very honest-hearted fellow. . . ."

Band 1, 2, 3, 4; Red Cross Council 1; Latin Club 2.

PANSY LUCILLE THOMPSON

studious . . . dreamy . . . pleasing

"Where virtue is, there are more virtuous"

MARY CARTER TISDALE

spirited . . . Parisian . . . fun-loving

"Laugh yourself into stitches"

Homeroom Treasurer 1; Band 4; Homeroom Secretary 4; F.T.A. 4; Representative to Red Cross Council 1, 2; D.E. Club 4.

ANNIE LOU TRADER

eyes . . . blushing . . . bus driver

"Loveliness in favor"

F.H.A. 1; Bus Driver 4.

CHARLES HALL TYNDALL

agreeable . . . freck . . . sensible

"To love him that is honest"

DICK WADE

quarterback . . . lady's man . . . looks

"He is well paid that is well satisfied"

Football 4; Hi-Y 4; Superlative 4.

JASPER FRANKLIN WATERS, JR.

Half-pint . . . sweet . . . tenor-bass

"I will go study mischief"

Glee Club 1; Choir 2, 3, 4.

JAMES WHITE

considerate . . . co-operative . . . likable

"I will help you if I can"

CARTER WILLIAMS

"Bud" . . . handsome . . . basketball

"Trust me, I could do much"

George Wythe Junior High, Hampton, Virginia 1; Homeroom President 2, 3; Monogram Club 2, 3, 4; Basketball 2, 3, 4; Baseball 2, 3, 4; Dramateers President 4; Class Vice-President 4; Hi-Y 4; BRUIN Sports Editor 4.

VIRGINIA BLANCHE WILLIAMS

Bear Cub . . . busybody . . . Cheerleader

"Where I am, all the doors are free and open"

Bear Cub Associate Business Manager 1, *Business* Manager *Bear Cub* 2, 3, Feature Editor *Bear Cub* 4; BRUIN Typist 4; Cheerleader 4; Latin Club 2; F.T.A. 2, 3; Junior Tri-Hi-Y, Vice-President 3; Senior Tri-Hi-Y 4; Beta Club 3, 4. Beta Club Treasurer 4; Homeroom Secretary-Treasurer 3; Dramateers 1, 2; Queen of Hearts Court Attendant 3; Glee Club 1; Choir 2, 3, 4; Semester Honor Roll 1, 2, 3, 4; Junior-Senior Waitress 3; Queen of Homecoming 4.

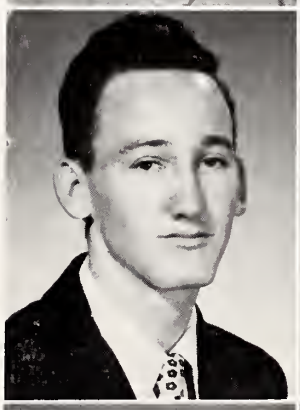

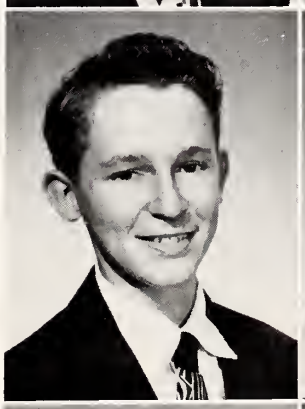

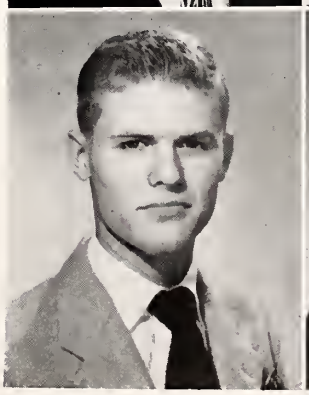

Seniors

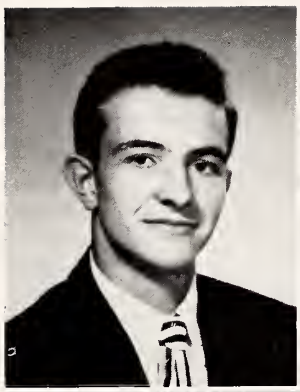

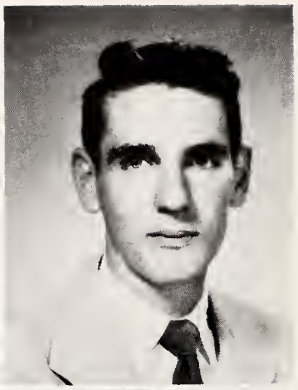

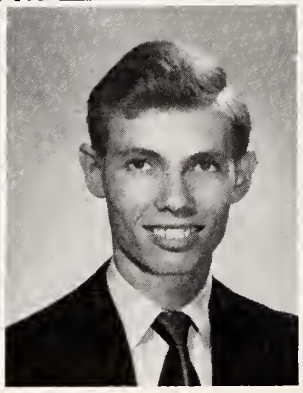

DANIEL WILLIAMSON

very likable . . . "Dan" . . . neighborly

"Do as thou list"

JAMES RAY WILLIS

"Doc" . . . Jimmy . . . student

"No legacy is so rich as honesty . . ."

Homeroom Treasurer 1, Homeroom Vice-President 2; Class Treasurer 4; Band 1, 2, 3, 4, Vice-President 3; Hi-Y Sergeant-at-Arms 3, 4; Dramateers Vice-President 3; Latin Club 2; French Club President 4; Beta Club 3, 4; Basketball 1, 2, 3, 4; Football 4; *Bear Cub* Staff 4; Monogram Club 3, 4, Vice-President 4; Semester Honor Roll 1, 2, 3; Superlative 4.

KENNETH DeWITT WORTHINGTON, JR.

Corinne . . . "Pro" . . . D. E.

"Dispense with trifles"

Wilmington High School; Baseball 1; Homeroom Vice-President 1; Homeroom Secretary 3; D.E. Club 3, 4, President 4; District Treasurer D.E. Club 4.

Not Pictured:

HARVEY GASKINS

"Parting is such sweet sorrow"

Marshals

First row, left to right: Kay McCosley; Mary W. Dunn; Gary Maxwell (Chief Marshal); Lela Ann Gardner; Pauline Armstrong.

Second row, left to right: Charles Bodenheimer; Pokey McSorley; Edward Gray; Clifton McCotter.

Last Will and Testament

We, the Seniors of New Bern High School, of the city of New Bern, of the County of Craven, of the State of North Carolina, of the Union of the United States of America, of the Western Hemisphere, of the Planet of Earth, do hereby solemnly declare this to be our last will and testament.

ARTICLE I

To Our Alma Mater we leave our hoarse voices.

ARTICLE II

To ye olde school building whose memories will never fade we leave the underclassmen to tread thy halls of which we are so proud.

ARTICLE III

To "Mr. Mac" we leave our love and appreciation for just being "Mr. Mac."

ARTICLE IV

Mr. Brinkley, we leave knowing that no one else can capture the place in our hearts which we have set aside for you.

ARTICLE V

To the faculty we leave our deepest sympathy and best wishes for a speedy recovery.

ARTICLE VI

To the rising Seniors we bequeath the privilege of being the last class to graduate from Moses Griffin.

ARTICLE VII

To ye Juniors we will our creative ability and vivid imagination for decorating.

ARTICLE VIII

To ye Sophomores we bestow the honor of being among the first to engrave thy name upon the desks of the new high school.

ARTICLE IX

To ye Freshmen we leave the hope of attaining as remarkable an education in ye new building as did we in the olde.

ARTICLE X

Mr. Barnes, we leave knowing that no one could have held together the pile of bricks and crumbling mortar as ye have, ye remarkable person, ye.

ARTICLE XI

To Annie and Hugh we leave the dust and overflowing wastepaper baskets.

1. Peggy Adams leaves her sparkling smile to Charles Duffy.
2. Pauline Armstrong wills her inquisitiveness to Libby Matthis.
3. Faye Ausley bequeaths her solemnity to Janet Parker.
4. Donna Aycock wills her neatness to Tommy Dixon.
5. Betty Barnes leaves school "Victoriously." (On four wheels, that is).
6. Barbara Baxter leaves her silver polish to anyone possessing the elbow grease to use it.
7. Charles Beacham leaves the records in "Hawks" to Betsy Munden.

8. Pete Bennett leaves his curly hair to Marion Herrington.
9. Ed Belangia leaves in a police car.
10. Mary Lou Blevins bequeaths her Beta Club notes to anyone who can decipher them.
11. Charles Bodenheimer bestows his bass voice upon Joe Pinner.
12. Joyce Boyd bequeaths the Beta Club to next year's honoree.
13. James Brinson leaves the Alliance road to Jo Campen.
14. Kitty Cannon leaves laughing.
15. Jean Carawan leaves her agreeable manner to Sandy Tuten, not that he needs it.
16. Barbara Carcich leaves her stately height to Emily Hollister.
17. Peggy Casey bestows her intelligence upon Carl Coley.
18. Buddy Casselberry leaves to run Eddie Arnold out of business.
19. Billy Civils bequeaths his black Ford to the N. C. State Patrol.
20. Frances Collins bestows her long curly locks upon Betty Bland.
21. Karen Crawford leaves her excuses to get out of class to anyone who can think them up.
22. Frankie Dees leaves his pleasant attitude to Buck Anske.
23. James Diffee bestows his physique upon Stanley Brickhouse.
24. Betty Dixon Hamilton leaves a married woman.
25. Jane Dunn leaves her gift of gab to Kathrine Libbus.
26. Benny Epting bequeaths his radio ability to some striving "Ham."
27. Barry Eubanks bestows his dancing shoes to the "Kats."
28. Shirley Eubanks bequeaths her sweet personality upon any sour freshman.
29. Jackie Eure leaves her expressive eyes to the Clement twins.
30. Roy Fagan bestows his "deed a day" to George Slaughter.
31. Hattie Ferebee leaves with her bottle—of Energine.
32. Joyce Franklin bestows her quiet manner upon Gatesy Matthews.
33. Temple Daniel bequeaths her pets to any active members of the Humane Society.
34. Lela Anne Gardner leaves her U. S. History notebooks to any aspiring Juniors.
35. Aldric Gaskins leaves his amiability to Richard Williams.
36. Harvey Gaskins leaves an empty seat in Benny's car.
37. Patricia Goodwin leaves for future intellectual attainments.
38. Jeanie Hancock leaves her athletic ability to Ila Gray MacLlwean.
39. Lee Hardison leaves his pleasing manner to Johnny Whitty.
40. Mary Lou Harker bequeaths her serene air upon Doris Blow.
41. Martin "Luther" leaves to take up where his name sake left off.
42. Mary Alice Holt leaves her willingness to help to anyone as willing.
43. Joe Hughes leaves his good looks to Johnnie Albritton.
44. Dot Jones leaves her natural beauty to Gail Hamilton.
45. Shirley Keith leaves her timidness to Barbara Williams.
46. Shirley King bestows her flaming tresses upon Nancy Everhart.
47. Al Laughinghouse leaves his handsome wardrobe to Ed Lipman.
48. Elsie Leary leaves her position in the choir to some hopeful freshman.
49. Shirley Mason bequeaths her vim, vigor, and vitality to any "Chicken" who can fill her shoes.
50. Corinne Matthis leaves with Ken in the Ford.
51. Joe Mavretic bequeaths to Ann McSorley the difficult job of steering the student body in the right direction.
52. Gary Maxwell bestows her determination on David Ward.
53. Margaret Mercer leaves her fineness to anyone so deserving.
54. Evelyn Moore leaves her giggles to anyone who can get away with them.
55. Betty Morrison leaves her artistic talents to Lee Atkinson.
56. Exie Morton leaves to find Y and Z.
57. Shirley Muse leaves all her knowledge in the library.
58. Clifton McCotter leaves a chaise lounge for each student in the new school.
59. Kay "Harmonica" McCosley wills her pleasant radio personality to next year's chosen one.
60. Frances McDaniel leaves her alto voice to Sue Williams.
61. Shirley Keith leaves her power of concentration to Gene Marshburn.
62. Jack McLacklan leaves his slow gait to Bill Boyd.
63. Angela McSorley leaves her wit to the McSorley clan.
64. Pokey McSorley leaves his school spirit to Gloria Davis.

65. David Nelson leaves his history book in the waste-basket.
66. David Nobles leaves his cackle to some solemn rooster.
67. Frances Parker leaves her friendliness to Rama Page.
68. Kenneth Parker leaves—catching the first ride for Kinston.
69. Stewart Parks leaves his freckles to Charles Lovelace.
70. Pat Patterson leaves for the "Wolf Pack" (at State).
71. Sue Carol Paul leaves Swingin' Sue to anyone who can swing it as well as Sue.
72. Joe Pearson leaves his "number 7" to Tody Thorne.
73. Jerry Peterson leaves his musical ability to Annette Lee—not that she needs it.
74. Frank Peterson leaves his unused books in the Book Room.
75. Kay Phillips leaves her love for the Marines to Barbara Fitzgerald.
76. Patsy Poole leaves her position in the Choir to next year's elected.
77. Carroll Potter leaves his front seats—.
78. Nora Rhodes leaves her typing eraser—worn out.
79. Agatha Rose leaves laughing with Nora.
80. Robert Rose leaves his worn out saddle shoes in the American Shoe Shop.
81. Betty Jean Russell leaves her friendly nature to Fay Newton.
82. Mary Lou Sandlin leaves her swing to anyone who can keep up with it!
83. Betsy Sasser leaves her managing ability to Marion Evans.
84. Billy Sermons wills his peg pants to John Mason.
85. Patsy Sexton Bevill wills her majorette uniform to anyone who can look as good in it as she does.
86. Robert Shriver gladly bestows the *Bear Cub* upon Emily Hollister.
87. Mae Frances Stokes leaves her timid air to Chris Grimsley.
88. Shirley Stokes bestows her innocent look upon Larry Blyth.
89. Delano Sutton leaves his hair tonic to Charles Powell.
90. Bobbie Ann Taylor leaves her soft voice to Betsy Munden.
91. Shirley Taylor leaves for the corn fields of Jasper.
92. Mary C. Tisdale leaves her teeth tangled up in Juicy Fruit.
93. Charles Thompson leaves his scooter to Sammy M.
94. Pansy Thompson leaves in "Dazes."
95. Annie Trader leaves her dimples to anyone in distress.
96. Jasper Waters leaves to grow up.
97. Ken Worthington leaves his 13's to "Preacher" Parker.
98. Bud Williams leaves his good sportsmanship to Gerald Bass.
99. Virginia Williams wills her numerous activities to anyone who can keep up the pace.
100. Trawick Baugh leaves to go in competition with Jimmie Durante.
101. Kay Blackwell leaves her petiteness to Dixie Taylor.
102. Bill Blake leaves and wonders why.
103. Alfred Bremer leaves his disposition to anyone who will have it.
104. Carol Burroughs leaves us puzzled.
105. Billy Felton wills his band sweater to Ann Adams.
106. Donald Fodrie bestows his curls to the wistful Freshmen.
107. Edward Gray leaves his intellect to the many needy Freshman.
108. Dorothy Harris leaves her rosy cheeks to Sylvia Caton.
109. Dorothy Ingram leaves her accent to Sharon Boling.
110. Larry Pursur leaves his interesting reserve to Phil Jordan.
111. Bill Stallings leaves his unused razor to Oscar Kafer.
112. Charles Tyndall leaves his freckles to Marie Alligood.
113. Dan Williamson leaves his "Nutty remarks" to the next nut.
114. Jimmy Willis leaves "Spot" to guide the students of N.B.H.S.
115. Dick Wade hequeaths his "saxy eyes" to Jean Wright.
116. Mary W. Dunn bestows her BRUIN headaches, with a pack of B.C.'s to D. C. (Dot Coplon.)

Class Prophecy

As we start our flight around the world in "Ye Olde Atomic Space Ship," the "U.S.S. Bruine" we are full of great expectations for the reunion of the class of '52.

Our first stop is London, England where we pick up Dr. William Civils, Professor of Medicine at Oxford University. Our next stop is Scotland Yard where we acquire our friend Ed Balangia. We spend a delightful afternoon at Buckingham Palace where we are royally entertained by Sir Stewart Parks, the king's jester.

After leaving the fog of London, we sight the Eiffel Tower at our next destination—gay Paris. Here we meet Monseiur Ricardo Wade, world famons interior decorator. While sightseeing in this lovely city, we run into Monseiur J. B. Derrickson and Mademoiselle Monica McCosley, of the Paris Opera Co.

We journey onward to Berne, Switzerland, where we pick up Harvey Gaskins and his wife, the former Barbara Baxter, who have offered to furnish the cheese and goat's milk for the reunion. In this Alpine country we also find James Diffee, Olympic Skiing Champion, and Bud Williams, World renowned figure skater.

We are met in Vienna by Barry Eubanks, master of the Viennese Waltzes and his manager, Charles Fulcher. Benny Epting, the engineer of the "Voice of America" Network, climbs into our ship just as we prepare to leave for Rome.

In this ancient city of Caesar and the Colisieum, we are greeted by Joe Mavretic, who is studying ancient Roman Law. We discover the architect, Roy Fagan, hard at work rebuilding the Appian Way. He has as his associates, Clifton McCotter and David Nobles.

On the beautiful Nile, just outside Cairo, we find Edward Gray and Betty Morrison, archeologists, with their new discoveries from the great Pyramid of Cheops. As we journey on over the Sahara we spot the "Bodenhiemer Oasis" where we find Charles being entertained by the Dazzling Damsels of the Desert, Mary Lou Sandlin, Hattie Ferebee, Annie Trader, Kay Philips and Betsy Sasser.

In Moscow we acquire Al Laughinghouse, who is reorganizing the Soviet Union, and his secretary and receptionist, Nora Rhodes and Agatha Rose.

On the beautiful beach of Wiakike we find plantation owners, Pokey McSorley and Donald Schoppaul awaiting our arrival. Halfway across the Pacific, we land on the U.S.S. "Bear Cub" and meet our dear friend, the Chief of Naval Operations, Admiral Robert Shriver.

Our space ship next carries us to Alaska where we pick up missionary, Mary Windley Dunn, whose cheerleading sweater continues to keep her warm in this below zero climate. Here we also pick up Traywick Baugh of Tray's cut rate snow cream.

In Washington state our ship lands on the banks of the Colombia River where we spy Jasper Waters and Carroll Potter rowing up the rapids to meet us. These lumberjacks informed us of the whereabouts of Billy Felton, Charles Thompson and James White—the experienced salmon fishermen who are to provide fish for the reunion. After these additional passengers have climbed aboard, we journey to the orchards of Oregon where Billy Sermons and Frank Peterson greatly aided by Pat Patterson, who plucks the apples from the top of the trees, join the ship's crew. Pointing the Space Ship toward California, we head for the Golden Gate in order to add to the passenger list Dan Williamson, the official toll keeper, and Lawrence Swain with his bucket of gold paint and brushes for the shining of the bridge. Zooming ahead we hover over Pasadena to pick up Jimmy Conner, chairman of the Rose Bowl and local motor scooter club. At the same time we are joined by Mary Carter Tisdale, famous for raising posies

for the floats, and her capable assistants, Pansy Thompson and Joan Barnett. Flying toward Hollywood, we look forward to seeing Jerry Peterson who informs us when we arrive that Ray Anthony had consented to pinch-hit for him at Ciro's while he accompanies us on our cruise. Patsy Poole, vocalist with Jerry's band, also joins us in Hollywood. We now make our way toward Reno where we all get separated. Wandering around we encounter a number of our former classmates who promise to continue the trip with us. Among those we find are Kitty Cannon, torch singer, Alfred Bremer, justice of the peace, Frankie Dees, well-known evangelist dedicated to the cause of cleaning up Reno, and Gary Maxwell, change maker in the Monte Carlo. We were momentarily delayed from our take off because David Nelson hit the million dollar jackpot in the "One Armed Bandit." Jack McLaeklin, the Texas Oil Man, saved the day by offering the use of his twenty and a half gallon hat to carry the loot in.

Collecting the new members of our crew we "shoot" to Salt Lake City where we land on the Salt Flats, picking up Joe Hughes and Martin "Luther" Harris, owners of the Salt Lake Salt Co., their salt shakers are James Brinson and Pete Bennett. We find Peggy Adams in the choir in the Mormon Church, and Bill Blake, sexton of the church, doing a good job of caretaking. Rocketing through the air we make our way toward Arizona where we land outside of Phoenix. Here we make reservations at the "Cliff Dwellers Inn." We add, Anna Lynn Owen, Shirley Muse, Francis McDaniel, Exie Morton, Joyce Moore and Evelyn Moore (who are cliff dwelling due to the present housing shortage) to our passenger list. Lee Hardison and Bill Stallings have made their first million by moving the ladders from dwelling to dwelling. Leaving the Space Ship to be recharged, by Aldric Gaskins, we journey up the Colorado River by way of steam ship—piloted by Robert "Fulton" Rose. We plan to pick up Francis Parker and Angela McSorley at the Grand Canyon, they are touring the U. S. While there, we see Donald Fodrie installed as Director of the Park Service. Barbara Carcich will be his assistant.

By means of new radar equipment perfected by Larry Purser, Patricia Goodwin and Mary Lou Harker, our ship meets us at Carlsbad Caverns. After our arrival by way of Charles Beacham's bus line, Mae Francis Stokes shows us her plans for redecorating the Caverns. Her contractor for this job is Shirley Keith, and her assistants are Shirley King, Elsie Leary, Dorothy Ingram, and Shirley Stokes. Her stalagmite polishers are Margaret Mercer and Charles Tyndall. We noticed that the desert is beautifully painted and Jackie Eure tells us that Jane Dunn, Elizabeth Buckner and Carol Burroughs have been painting the desert in the new deep shades for the past six months. We also pick up Donna Aycock, an addition to the Stewardess' Staff.

Traveling from New Mexico to Texas we come upon the 50,000 acre ranch of Billy Nelson. We find, Pauline Armstrong, Faye Ausley, Peggy Casey and Kay Blackwell, "rootin' tootin'" cow gals of the Wild West. Ever onward we go, next stopping at San Antonio. While attending the rodeo, we see Delano Sutton win the $25,000 first prize for ridin' the buckin' broncs and Joe Pearson comes in first in the steer roping contest.

Leaving the "Lone Star State," we next land at New Orleans, La., where the famous Mardi Gras is now in progress. First we spot Betty Barnes and Francis Collins coming down the street on the lead float in the parade. At a masquerade party we recognize in costume Mary Lou Blevins and Jean Carawan. At twelve midnight, as everyone unmasks, we also find Temple Daniel, Shirley Eubanks, Lela Ann Gardner and Jeanie Hancock.

Flying over the Mississippi, we see the "Old Showboat," owned by Karen Crawford, with Dorothy Harris, Mary Alice Holt, Dorothy Jones and Shirley Mason (queen of Bop!) on board.

In Nashville, Tenn., we attend the "Grand Ole Opree" and of course the star of the show is our own Buddy Casselberry; singing with him is Shirley Taylor.

At Pinehurst, North Carolina, we pick up Ken Worthington who has just won the National Golf Championship and along with him is Corrine Matthis, who has lent moral support to Ken all during the difficult going.

Hitting the capital city of Raleigh, we find in wonderful "State," Sue Carol and Betty Jean Russell. We also acquire Virginia Williams here who edits the social pages of the *News and Observer*.

Onward over highway 70 we arrive in our pet city of Kinston where we pick up Ken Parker, who is just leaving.

In New Bern, we are joined by Joyce Boyd, who is stationed in Craven County as Missionary of the Methodist Church.

We land and ride across town to "Moses Griffen High" where we go to the auditorium for a class meeting. Remember, when leaving, that every other row leads the way out with the one directly in back following.

Signed:

V. Williams,
S. Paul,
R. A. Shriver.

Witnesses:

Romeo & Juliet,
Hamlet,
MacBeth.

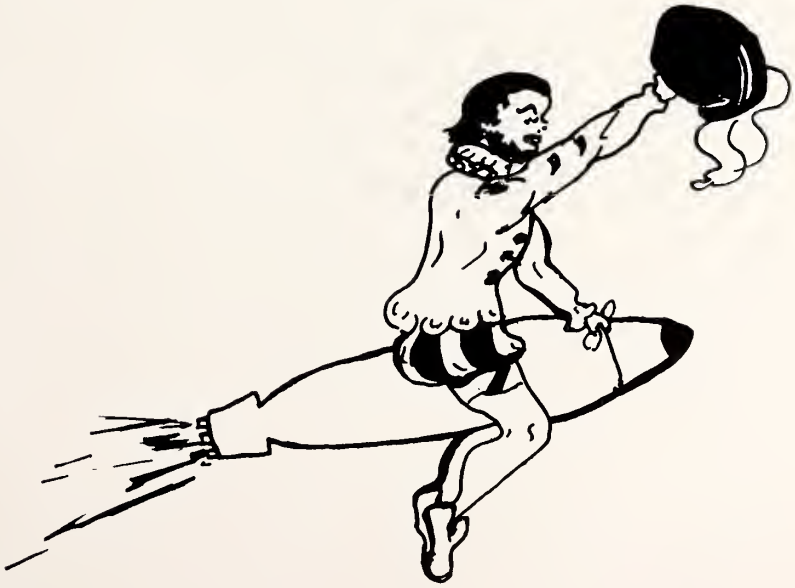

Junior Class Officers

Left to right: Charles Schlopkohl, *Vice-President;* Nancy Everhart, *Secretary;* Gloria Davis, *Treasurer;* Joe Pinner, *President.*

"Oh let us have him, for his silver hairs will purchase us a good opinion."

Juniors

First row: Barbara Allen, Rachel Alligood, Tommy Arnold, Lee Atkinson, Barbara Ballard, Catherine Ballew. *Second row:* Richard Barhour, Irene Barfield, Gerald Bass, Joyce Bass, Ronald Belcher, Ruth Bennett. *Third row:* Doris Blow, Michie Booth, Charlie Boyd, Faye Boyd, Jimmy Boyd, Fanny Britt. *Fourth row:* Evelyn Cook, Dot Coplon, Jimmy Croom, Ellis Daugherty, Bobby Davis, Gloria Davis. *Fifth row:* Joan Degnan, Aurilla Dixon, Tommy Dixon, Charles Duffy, Claude Edwards, Dorothy Edwards. *Sixth row:* John Epperson, Marion Evans, Nancy Everhart, Ed Ferguson, Patsy Ferrell, Barbara Fitzgerald. *Seventh row:* Melda Fulcher, John Funk, Maxine Gardner, Angie Gaskins, Louis Gaskins, Doris Gray.

Juniors

First row: Nora Houston, Chris Grimsley, Annis Heath, Eleanor Hill, Johnny Hoke, Emily Hollister. *Second row:* Lorraine Horne, Mildred Gray, Ben Howell, Johnnie Hughes, Jimmy Jenkins, Phil Jordan. *Third row:* Taft Joseph, Frances Kellum, Bill Koonce, Frances Lamm, Shirley Lamm, Annette Lee. *Fourth row:* Sam Lewis, Kathrine Libbus, Edward Lipman, Charles Lovelace, Sammy Magill, Joyce Manning. *Fifth row:* Mavis Manning, Billy Moore, Johnny Moore, Margie Moore, Roy Moore, Margaret Morris. *Sixth row:* Ann Mozingo, Betsy Munden, Earl McLlwean, Jerry McIntosh, Ann McSorley, Faye Newton. *Seventh row:* Ray Nicholson, J. D. Oliver, Rama Page, Janet Parker, Julia Pate, Carol Pearson.

Juniors

First row: Evelyn Phillips, Buleah Piner, Joe Pinner, Ester Price, Joe Pugh, Ethel Riggs. *Second row:* Peggy Rindfliesch, Ralph Ritter, Rosemary Romanus, Dixie Taylor, Bryan Scott, Louis Shields. *Third row:* Barbara Skinner, Marilyn Smith, Tommy Smith, Joyce Stanley, Bobbie Sue Stogner, James Stuart. *Fourth row:* Carolyn Talbot, Charles Schlopkohl, Gertie Taylor, Sadie Taylor, Elsie Thomas, Richard Thomas. *Fifth row:* Shirley Thomas, Jim Turnage, Doris Vandiford, Ken Vernelson, David Ward, Don Ward. *Sixth row:* Edward Ward, James Watson, Betty White, James White, Reba Whitty, Lucy Willis. *Seventh row:* Richard Williams, Sue Williams, Carolyn Wood, Adolphe Yantez.

Sophomore Class Officers

Jo Campen, *Secretary;* Helen Kafer, *Vice-President;* Harriet Hobby, *President;* Betty Kellum, *Treasurer.*

"That only to stand high in your account"—

Sophomores

Cindy Adams
Johnny Albritton
Marie Alligood
Buck Anske

Olivia Armstrong
Robert Arthur
Sula Baches
Hugh Banks
Shirley Banks
Joyce Bell

Emma Ruth Bennett
Richard Benninghoff
Betty Bland
Barbara Blandford
Jimmy Blizzard
Larry Blythe

Sharon Bolin
Lorna Booth
Vernon Bower
Barbara Braddy
Stanley Brickhouse
Elizabeth Brinson

Ellen Brinson
Frances Brinson
Kenneth Brown
Agnes Bryan
Doris Buck
Bessie Burroughs

Jo Campen
Barbara Carraway
Ann Carter
Shirley Cayton
Sylvia Cayton
Edna Cole

Jerry Cole
Carl Coley
Jean Conway
Barbara Cook
Betty Lou Davis
Carol Davis

Jean Demmerle
Susan Dickens
Viola Dorme
Luther Eastwood
Barbara Edwards
Christine Edwards

Ben Epps
Marie Eubanks
Bill Ferebee
Judy Fisher
Connie French
James Fulcher

Joan Gardner
Rosa Gardner
Sharon Gardner
Edgar Gaskins
Jimmy Gaskins
Mary Emma Goyne

Betty Gray
Gunhilde Gunnerson
Gaile Hamilton
Susan Hanner

Sophomores

Jean Hargett
Clifford Harris
Sybil Harrison
Ivey Heath

Kay Heillig
Marion Herrington
Harriett Hobby
Dellon Holt
Richard Hubbard
Bonny Johnson

Carol Johnston
Polly Johnston
Ennis Jolly
Janie Jones
Roy Jones
Ann Jordan

Christine Joseph
Allen Joyner
Helen Kafer
Oscar Kafer
Betty Kellum
Sybil Kellum

Bernice Kelly
Redden Kelly
Robert Kennel
Barbara Lancaster
Ronald Lee
Bobby Lewis

Brinkley Lewis
David Madison
Gene Marshburn
Roddy Martin
John Mason
Gatesy Matthews

Libby Matthis
Gaye Melley
Jim Mitchell
Roy Moore
Etta Mozingo
Steve Mullen

James Murray
Betty McCaffety
Mary Dunn McCotter
Ila Grey McLlewean
Douglas Nelson
Jimmy Nelson

Carol Oliver
Bill Page
Cecil Parker
Billy Pate
Patsy Pilletier
Joe Phillips

Billy Powell
Adrian Prevost
Charles Pridgen
Minnie Pridgen
Herbert Pulley
Lorena Quidley

Herbert Rawls
Frank Rawls
Carol Reeves
Charles Reynolds

Sophomores

Richard Rice
Wanda Rice
Barbara Riggs
Roy Riggs

Jackie Rouse
Thomas Rouse
Ester Sandlin
June Sellers
Betty Jo Smatters
Charles Smith

Ginger Smith
Larry Smith
Murray Smith
Walter Smith
Henry Smithwick
Elizabeth Snellings

Walter Spruill
Annie May Stansberry
Jean Stevenson
Charles Stokes
Billy Street
Jimmy Thompson

Bobby Tooker
Edward Trader
Sandy Tuten
Daugherty Twiddy
Annette Warner
Marilyn Watson

Rose Marie Weber
Betty Wells
Jackie Wetherington
Jean Wetherington
Mary Alice Wetherington
Patty Wetherington

Barbara Williams
Graham Williams
Tommy Williams
David Willis
Boots Whitford
John Whitty

Jean Wright
Frances Yakon

Freshmen Class Officers

Treasurer, Jo Kafer; *Secretary,* Ann Moore; *Vice-President,* Jeanie Everhart; *President,* George Slaughter.

"I would be trebled twenty times myself"—

Freshmen

Ann Adams, Connie Adams, Margie Agent, John Albers, Louis Allen, Pat Allen.

Arthur Anderson, Joe Anderson, Delores Armstrong, Corrine Arthur, Jo Arthur, Jerry Autry.

Jane Barbar, Judy Banks, Bobby Barnes, Raymond Bayer, Barbara Bell, Joyce Bell.

Bill Benninghoff, Clair Berry, Doris Bland, Virginia Blandford, Virginia Bledsoe, Braxton Blythe.

Nancy Boggess, Bunny Boyd, Carmalita Boyd, Erma Boyette, Ann Bratcher, Sam Brinson.

Joe Bryan, Peggy Buckley, Charles Buii, Phyllis Burke, Freddy Carmicheal, Bob Clement.

Joe Clement, Gordon Coburn, Irene Collins, Amos Connor, Frances Conway, Leona Conway.

Annie Coward, Charles Dall, Olean Daugherty, Betty Jean Davis, Marie Davis, Melba Davis.

Lola Dawson, Marice DeBruhl, Evelyn Dixon, Garwood Dixon, Breck Duffy, Hugh Ebron.

Thoma Ebron, Edna Edwards, Jean Ellers, George Eubanks, Jeannette Everhart, Jack Fales.

Waverly Fitzhugh, Dolores Fones, Sam Fones, Donna Foy, Victor Fulchur, Bobby Gane.

Dorothy Gardner, Betty Garris, Linda Gibble.

Freshmen

Janice Glancy, Ann Grady, Julia Guggenheimer, Margaret Guthrie, Martha Jane Hammond, Shirley Harker.

Mercedes Harmon, Lillian Harris, Elizabeth Harrison, Harvey Harrison, Adelaide Hart, Jean Hawkins.

Earl Heath, Patsy Heath, Billy Hendrey, David Herring, Carol Hicks, Nell Hobby.

Clyde Hodges, Hester Hogan, Warren Holt, Alfred Hopkins, Marshall Howell, Peggy Hudson.

Marvin Huggins, Happy Hurst, Carol Johnson, Ann Jolly, Anita Jones, Annie Jones.

Barbara Jones, Harold Jones, Jimmy Jones, Louise Jones, Sara Jones, Jo Kafer.

Eddie Karam, Norman Kellum, Elizabeth Libbus, Sara Kline, Mike Knack, Patsy Lancaster.

Billy Lane, Jane Lansche, Roger Laughinghouse, Janice Lee, Martha Jean Lee, Norman Lee.

Dick Kent, Nancy Lilly, Donald Lineberry, Mary Lupton, Jan Lutz, Lynette Mann.

Charles Manning, Judy Martin, Ann Mason, Thelma Miller, Charles Mitchell, Claire Mitchell.

Albert Moore, Ann Moore, Bobby Moore, Virginia Moreadith, Alma Morris, Frances Morton.

Barbara Muse, Tommy Muse, Ted McCarty.

Freshmen

Luke McKinney, Ann McKlimson, Ben Nelson, Betty Norris, Annette Page, Carol Parker.

James Parson, Jo Parsons, K. Jo Peevy, Roger Peterson, Marian Phelps, Edward Phillips.

Will Roy Phillips, Glenda Pipkin, Peggy Pope, Dorothy Powell, Billy Price, Jack Wynne.

Ruth Wilson, Shelby Willis, Harvey Wilkinson, John Whitty, Larry Whitley, Aldridge White.

Velma White, Joseph Whaley, Bobby Whaley, Jane Wellons, Sue Wayne, Charles Watson.

Jimmy Holthus, Martin Van Buskirk, Edna Tripp, Harry Torrence, Stella Tingle, Tommy Tilghman.

Tody Thorne, Barbara Thompson, Garland Taylor, Jerry Tant, Anthony Swinson, Helen Swan.

Jackie Sutton, Carolyn Stone, Richard Stewart, Bobby Stallings, Mary Lou Smith, David Earle Smith.

Allen Smith, George Slaughter, George Shriver, Douglas Shirley, Doris Sawyer, Billy Saulter.

Douglas Sasser, Evelyn Sandlin, Mickey Ryman, Betty Rouse, John Rose, Albert Romanus.

James Rogers, Ann Robinson, Herbert Rivenbark, Francis Ritter, Thelma Riggs, David Riggs.

Clyde Rice, Betty Rice, Tull Register, Alice Pugh.

ACTIVITIES

Senior Tri-Hi-Y

First row, left to right: Kay McCosley, Pat Poole, Jean Carawan, Temple Daniel, Mary Windley Dunn.
Second row: Corrine Matthis, Gary Maxwell (Vice-President), Mary Lou Harker, Pauline Armstrong, Kay Blackwell, Hattie Ferebee (Treasurer), Miss K. P. Lewis (Adviser).
Third row: Betty Jean Russell, Angela McSorley (Secretary), Virginia Williams, Shirley Keith, Faye Ausley, Mary Lou Blevins, Pat Goodwin.
Fourth row: Joyce Boyd, Karen Crawford, Peggy Casey, Margaret Mercer, Shirley Eubanks.
Not Pictured: Francis Parker, Lela Ann Gardner (President).

Junior Tri-Hi-Y

First row, left to right: Jean Hargett, Marion Evans, Dot Coplon, Ann Jordan, Dixie Taylor, Reba Whitty, Sharon Bolin, Christine Joseph.
Second row: Libby Matthis, Faye Boyd, Barbara Fitzgerald, Ann McSorley, Sadie Taylor, Jean Wetherington, Barbara Braddy.
Third row: Emily Hollister (Treasurer), Margie Moore, Carol Pearson, Patsy Ferrell, Nancy Everhart, Peggy Rindfliesh, Sue Williams, Ila Grey McLlwean (President).
Fourth row: Miss Sara Green (Adviser), Betty Kellum (Secretary), Jo Campen, Harriette Hobby, Helen Kafer, (Vice-President), Sula Baches.
Not Pictured: Carolyn Wood.

Boys' Hi-Y

First row, left to right: Taft Joseph, Joe Pearson, Richard Barbour, Traywick Baugh, Al Laughinghouse, Billy Sermons, Lee Atkinson, Brinkley Lewis, Charles Bodenhiemer, Charles Lovelace.
Second row: Robert Rose, Doug Sasser, Secretary; Chris Grimsley, Treasurer; Dick Wade, Jerry McIntosh, Joe Mavretic, President; Tommy Arnold, George Slaughter, Phil Jordan, Vice-President; Sammy Magill, Mr. Jimmy Smith, Adviser.
Third row: Billy Civils, James Diffee, Barry Eubanks, Bud Williams, Joe Pearson, John Funk, John Derrickson, Jimmy Willis.

Beta Club

First row, left to right: Francis Parker, Mary Lou Blevins, Secretary; Al Laughinghouse, Vice-President; Jimmy Willis, Mary Windley Dunn.
Second row: Faye Ausley, Betty Jean Russell, Gary Maxwell, Karen Crawford, Virginia Williams, Treasurer; Mrs. Frank Noble, Adviser; Joyce Boyd, President.
Not Pictured: Lela Ann Gardner, Joe Pinner, David Ward, Margie Moore, Ed Ferguson, Kay McCosley, Ann McSorley, Pat Poole, Dot Coplon, Robert Shriver.

The F.T.A.

Seated, left to right: Sylvia Cayton, Hattie Ferebee (Vice-President), Marion Evans, Olivia Armstrong, Pauline Armstrong, Evelyn Cook (Secretary), Gunhilde Gunnerson, Stewart Parks (President).

Standing: Mrs. A. W. Brinson (Sponsor), Mrs. Roger Gardner (Sponsor), Nancy Everhart, Jerry Peterson (Treasurer), Sandy Tuten, Nora Houston, Frances Morton, Anna Lynn Owen, Evelyn Moore.
Not Pictured: Gloria Davis.

The F.H.A.

The F. Gail Hamilton, Melba Davis, Hattie Ferebee, Sylvia Cayton, Sharon Bolin, Sue Wayne, Anita Jones, Annie Trader, Helen Swan, Harriette Hobby, Shirley Harker, Mary Lupton.

The H. Mary Austin, Carol Oliver, Ellen Brinson, Annette Warner, Betty Garris, Adelaide Hart, Mary Dunn Mccotter, Claire Berry, Marie Davis, Sibby Matthis, Bernice Kelly, Barbara Braddy (Secretary), Connie Adams, Sula Baches (Treasurer), Irene Collins.

The A. Lillian Harris, June Sellers, Carol Reeves, Shirley Croom, Lorena Quidley, Doris Gray, Pat Allen, Minnie Pridgon, Ila Gray McLlwean (President), Helen Kafer (Vice-President).

Dramatics Club

First row, left to right: Doris Bland, Kay McCosley, Shirley Mason, Betty Bland, Patty Wetherington, Sara Kline, Jane Lansche, Kay Jo Peevy, Mercedes Harmon, Linda Gibble, Treasurer.
Second row: Ann Grady, Gloria Davis, Vice-President; Marion Evans, Carolyn Talbot, Faye Newton, Secretary; Barbara Carcich, Carol Parker, Nancy Lilly, Jackie Rouse.
Third row: Chris Grimsley, Bud Williams, President; Frankie Dees, Earl McLlewean, Emily Hollister, Ila Grey McLlewean, Peggy Buckley, Jo Parsons, Happy Hurst, George Shriver, Arthur Anderson, Miss Louise Anderson, Adviser.

D.E. Club

First row, left to right: Stanley Brickhouse, Ben Epting, Charles Pridgon.
Second row: Richard Rice, Annie Trader, Bill Blake, Corinne Matthis, Corresponding Secretary; Ken Worthington, President.
Third row: Lee Hardison, Jean Wetherington, Betty McCaffity, Kay Blackwell, Recording Secretary; Mary Carter Tisdale, Jimmy Connor.
Fourth row: John Derrickson, Charles Beacham, Vice-President; Charles Fulcher.
Fifth row: Miss Koch, Club Sponsor and Co-ordinator; John Funk, Treasurer; Marion Herrington, Larry Blythe, Trawick Baugh, David Nelson, Robert Rose, Barry Eubanks, Ed Belangia, Bobby Davis, Lawrence Swain.
Not Pictured: Janie Jones.

Sodalitas Latina

Bottom row, left to right: Patsy Ferrell, Frank Rawls, Reporter; Charles Stokes, Treasurer; Ben Epps, Vice-President; Helen Kafer, President; Jo Campen, Secretary; Nora Houston, Program Chairman; Harriette Hobby.

Second row: Mrs. Laura Rhodes, Faculty Adviser; Barbara Blanford, Betty Kellum, Jean Wright, Mary Dunn McCotter, Susan Hanner, Joyce Stanley.

Third row: Brinkley Lewis, Jimmy Thompson, Richard Barbour, Sandy Tuten.

La Cercle Francais

Seated, left to right: Mary Windley Dunn, Karen Crawford, Francis Parker, Treasurer; Gary Maxwell, Annette Lee, Vice-President; Cindy Adams, Barbara Carcich, Secretary; Jimmy Willis, President; James Brinson.
Standing: Mrs. Helen Smith, Adviser.

Librarians

First row, left to right: Barbara Fitzgerald, Barbara Lancaster, Patricia Goodwin, Secretary and Treasurer; Pauline Armstrong, Shirley Muse.
Second row: Donna Aycock, Ann McClimon, Viola Dorme, Mrs. Flowers, Librarian.
Not Pictured: Ann Mozingo, President; Fanny Britt, Vice-President; Sadie Taylor, Bobbie Sue Stogner, Katherine Libbus, Rachel Alligood, Doris Sawyer.

Bus Drivers

First row, left to right: Alfred Bremer, Buddy Casselberry, James Watson, Jackie McLacklan.
Second row: Frances Collins, Stewart Parks, J. D. Oliver, Samuel Lewis, Annie Trader.

Bear Cub

EDITORIAL STAFF

Robert Shriver *Editor* | Emily Hollister *Associate Editor* | Mrs. Hyacinth Lancaster, *Adviser* | Ann McSorley *Business Manager* | Virginia Williams *Feature Editor* | Karen Crawford *News Editor*

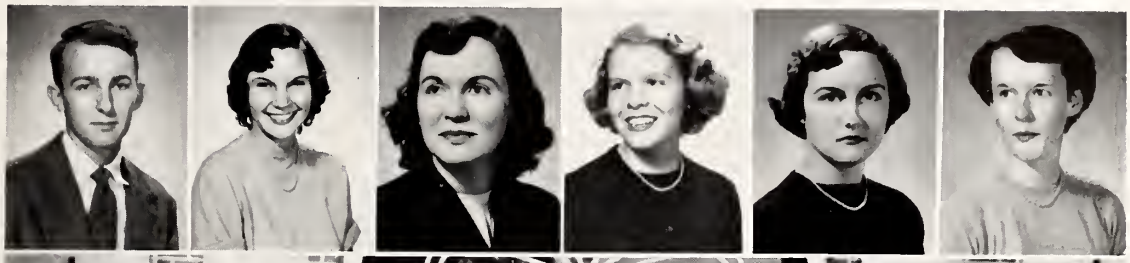

BUSINESS STAFF

Left side up: Dot Coplon, Martha Jane Hammond, Kay McCosley, Betty Kellum, Pat Goodwin, Faye Ausley.
Right side up: Betty Morrison, Sue Williams, Johnny Albritton, Marion Herrington, Bill Koonce, Dick Wade.
First row: Rosemary Romanus, Barbara Carcich, Doris Bland, Sara Kline, Linda Gibble, Ann Adams.
Second row: Shirley Mason, Marion Evans, Barbara Williams, Gunhilde Gunnerson, Ann McSorley, Glenda Pipkin.
Third row: Patsy Ferrell, Margie Moore, Frances Parker, Betsy Munden, Betty Bland, Patsy Poole.
Fourth row: Sue Paul, Bunny Boyd, Jean Wright, Shirley Keith.
Fifth row: John Mason, John Derrickson, Joe Mavretic, Billy Sermons, Al Laughinghouse, Barry Eubanks, Charles Bodenheimer, Jimmy Willis.

Bruin Business Staff

Seated: Barbara Carcich, Sara Kline, Pat Poole, Barbara Braddy, Shirley Mason, Annette Lee, Bobby Barnes, Pat Goodwin.

Standing: Phil Jordan, Bill Koonce, Virginia Williams, Temple Daniel, Joe Pearson.

The Bruin Staff

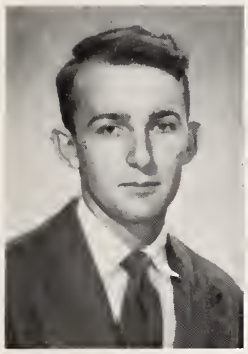

Robert Shriver
Senior Editor

Jo Kafer
Freshman Editor

Helen Kafer
Sophomore Editor

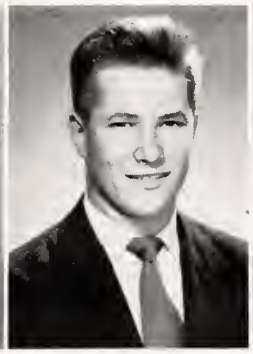

David Ward
Junior Editor

Sue Paul
Senior Editor

Dot Coplon
Associate Editor

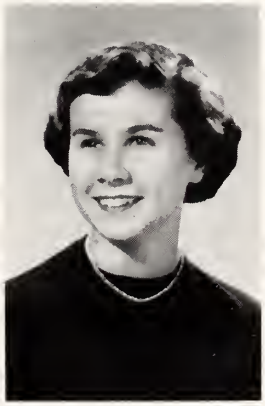

Mary Windley Dunn
Editor-in-Chief

Gary Maxwell
Business Manager

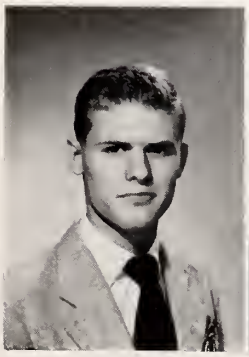

Bud Williams
Sports Editor

Temple Daniel
Feature Editor

Miss Lucie Hodges
Adviser

Betty Morrison
Art Editor

Kay McCosley
Subscription Manager

MUSIC

A Cappella Choir

Director: Mr. Donald Smith

First row, left to right: Stogner, Taylor, Matthews, Hargett, Edwards, Poole, President; Leary, McDaniel, McSorley, Lee, Boyd, Pearson, Riggs.
Second row: Wetherington, McCosley, Garner, Jordan, Secretary-Treasurer; A. Gaskins, Whitty, Carrawan, Dixon, Harker, Daniel, Dunn, Williams.
Third row: Bolin, Parker, Reeves, McSorley, Stanley, Davis, Crawford, Barfield, S. Williams, V. Williams, Blow, Hancock, Moore, Bennett.
Fourth row: Waters, Gaskins, Eastwood, Sutton, Boyd, Mayretic, Lovelace, Whitty, Mason, Epps, Boyd, C. Smith.
Fifth row: Pinner, T. Smith, Eubanks, Pearson, Beacham, Vice-President; Shriver, Brenner, Derrickson, Peterson, Grimsley, Hoke, Fodrie, W. Smith.
Not Pictured: Bodenhiemer.

Glee Club

First row, left to right: Collins, Morris, Fulcher, Hill, Grey, Perkins, Jones, Arthur, Adams, McCaffity, Harmon, Conway, Romanus.
Second row: Baches, Kline, Robinson, Morton, Powell, Everhart, Joseph, Hammond, Bland, Whaley, Hobby, French, Braddy, Vice-President; De Bruhl.
Third row: Carter, Pipkin, Mason, Secretary; Eubanks, Cayton, Dickens, Mitchell, Evans, Wright, Kellum, Davis, Peevy, Dixon, B. Boyd, Moore.
Fourth row: Hawkins, C. Boyd, Huff, Tuten, Nelson, Benninghoff, E. Gaskins, Mitchell, B. Clement, Hendren, Price, Lineberry, Shriver, Sasser.
Fifth row: Heath, Matthis, Mann, Parks, Coley, President; Anderson, Lee, Kent, J. Clement, Heath, Stokes, White, Fulford, Holt, Arnold, Willis.

Band

Colorguards and Flagbearers, left to right: Jane Dunn, Lillian Harris, Peggy Hudson, Mary Carter Tisdale.
Majorettes and Drum Major: Ennis Jolly, John Funk, Carol Oliver, Pat Allen.

First row: Mr. Edward Benson, Director; Luther Eastwood, Roger Laughinghouse, Charles Hargett, William Brinkley, Jackie McLacklan.

Second row: Charles Lovelace, Jerry Autry, Francis Ritter, Wilroy Phillips, Harry Torrance.

Third row: John Whitty, Billy Edwards, Jo Kafer, Benny Jingle, Jimmy White.

Fourth row: Earl Heath, Harold Jones, Edward Gray, Floyd Dyar, Larry Blythe.

Fifth row: Jerry Peterson, Johnny Albritton, Marie Eubanks, Jackie Wetherington, Jimmy Jones.

Sixth row: Wilton Jones, Billy Atkinson, Charles Littleton, Patricia Boyd, Jimmy Thompson.

Seventh row: Pokey McSorley, Billy Lane, James Rogers, Jerry Cole, Ivey Heath.

Eighth row: Claude Edwards, Jerry McIntosh, Henry Thompson, Doris Buck, Charles Thompson.

Ninth row: Gloria Davis, Gunhilde Gunnerson, Nancy Boggess, Durwood Hancock, Norman Kellum.

Tenth row: Walter Spruill, Jimmy Gaskins, Ralph Ritter, Milton Wood, Harvey Gaskins.

SPORTS

Coach Caruso

Football Squad

Coach Pittman

First row, left to right: Roy Fagan, Jimmy Willis, Delano Sutton, Joe Pearson, Joe Mavretic, Dick Wade, Joe Hughes, Billy Sermons, James Diffee, Robert Rose.

Second row: John Epperson, Jim Turnage, Redden Kelly, Gerald Bass, Doug Sasser, Robert Kennel, Jimmy Boyd, Henry Smithwick, Doug Nelson.

Third row: Carl Coley, Tull Register, Lee Atkinson, David Smith, Tom Smith, John Hughes, Bill Boyd, Ken Vernelson.

Fourth row: Roy Riggs, David Jones, Edward Ferguson, Louis Gaskins, David Ward, Bill Koonce, George Slaughter.

Not Pictured: Al Laughinghouse.

Charles Fulchur
Manager

John Derrickson
Assistant Manager

Varsity Football 1951

The New Bern "Bears" opened their 1951 campaign with the Rocky Mount "Blackbirds" of AAA class. Due to injuries the "Bears" were without the services of their first and second team quarter-backs, plus three other regulars, thus putting a heavy burden on a light and inexperienced team. They lost 40-2.

The second game was played at Oxford (Oxford High). By this time the "Bears" had regained the services of most of the injured players and showed an improvement over the previous week. Although being out weighed and outclassed the "Bears" played a good game, making few mistakes, but they proved to be very costly. The "Bears" dropped this one 19-0.

The third game was with Washington, and also the "Bears" first home showing. In this one the "Bears" made a great impression upon the home fans and showed great potentialities, only to lose a heartbreaker 13-7. The "Bears" lone touchdown came on a 55 yard run.

The next week the bears journeyed to Roanoke Rapids where they were stung by the yellow jackets 26-7. In this contest, in which the score does not truly reveal the game, the inspired bears fought hard, but were overpowered.

The next game the bears played Edenton on the latter's field. Trailing 13-6 going into the last minutes of the fourth quarter the bears proved what they could do by making a sustained 57 yard drive tieing this one 13-13.

The next week the bears made their second home appearance playing Camp Lejeune. The first half the bears couldn't seem to get started due to fumbles and penalties. But the second half they lowered the boom on the Devil pups by rocking three touchdowns, thus winning their first game of the season by a neat margin 21-0.

After taking one week off, the bears, gaining momentum got all primed up and turned back the favored Greenville Greenies 7-2 in Greenville. This time it was the bears all the way.

As it is known that yellow jackets can't very well fly—much less sting—in the rain, an occasion held true to just that on the night that New Bern was host to Elizabeth City. For the first time in five years the bears upset the favored jackets 13-2 in a rainy night affair. The bears were in this game all the way and played great defensive ball, making several good line stands. This one accounted for their third straight win.

The next week Morehead City was host to the Bears. In this one the bears played a fine brand of ball and dominated the play coming out on the better end of the score 12-6. As the costal city really never threatened, again it was the bears all the way.

After just getting to their feet and in true gridiron form the bears were knocked off balance by arch rivals—Kinston. Before a large homecoming crowd the bears dropped this one by a score of 20-0. The bears were completely outclassed by a much heavier and faster team lead by several all-state candidates. The bears never threatened in this one, but showed great fight and spirit.

On Thanksgiving Day the bears concluded their season by playing host to the highly favored Oxford Orphanage. The bears entered this game a five touchdown underdog and had an upset victory in view—leading 8-0 for 3 periods—until they weakened in the final quarter and lost a heartbreaker 14-8.

Laughinghouse
offensive
defensive

Diffee
offensive

Pearson
offensive

Hughes
offensive

Rose
defensive

Sutton
defensive

Wade
offensive
defensive

Mavretic
offensive
defensive

Koonce
offensive
defensive

Smith
offensive

Atkinson
offensive

New Bern	2	Rocky Mount	40
New Bern	0	Oxford High	18
New Bern	7	Roanoke Rapids	27
New Bern	13	Edenton	13
New Bern	21	Camp Lejeune	0
New Bern	7	Greenville	2
New Bern	13	Elizabeth City	6
New Bern	12	Morehead City	6
New Bern	0	Kinston	20
New Bern	8	Oxford Orphanage	14

Boyd
offensive
defensive

Vernelson
offensive
defensive

Epperson
offensive

Turnage
defensive

Boyd
defensive

Riggs
defensive

Kelly
defensive

Kennel
defensive

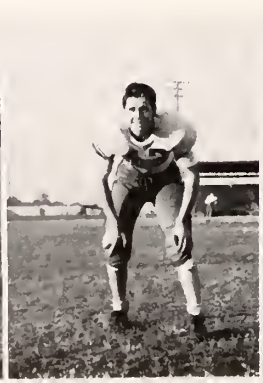

Varsity Boys' Basketball

Left to right: Carl Coley, Robert Kennel, Billy Sermons, Bud Williams, Co-Captain; Jimmy Willis, James Diffee, Co-Captain; Alan Joyner, Gerald Bass, Redden Kelly, Joe Mavretic.

Girls' Basketball

Kneeling: Jo Kafer, Patsy Lancaster, Judy Martain, Pat Patterson, Captain; Reba Whitty, Gunhilde Gunnerson, Gaile Hamilton.
Standing: Betsy Sasser, Manager; Betsy Munden, Ann Carter, Sybil Kellum, Boots Whitford, Ila Grey McLlewean, Shirley Taylor, Hattie Ferebee, Shirley Cayton, Mrs. Finch, Coach.

Varsity Girls' Basketball

Standing, left to right: Reba Whitty, Sybil Kellum, Betsy Munden, Ila Grey McLlewean, Shirley Taylor, Hattie Ferebee, Patsy Lancaster.
Kneeling: Pat Patterson, Captain.

Baseball Team: 1951

First row, left to right: Don Ward, Robbie Kennel, Carl Coley, Bud Williams, Billy Sermons, James White, Johnny Hoke, Jack Gaskins. *Second row:* Richard Hubbard, Manager; Gerald Game, Mark Skinner, Junie Lingman, Captain, Bunk Stewart; Charles Henderson, Joe Anthony, Sonny Taylor, Walter Smith, Leo Morgan, Coach.

Varsity Cheerleaders

First row, left to right: Sue Carol Paul, Ann McSorley, Mary Windley Dunn, Head Cheerleader; Annette Lee, Betty Kellum.
Second row: Betty Bland, Kay McCosley, Virginia Williams, Gary Maxwell, Shirley Mason, Janet Parker.

Junior Varsity Cheerleaders

First row: Marilyn Watson, Barbara Braddy.
Second row: Jean Wright, Barbara Williams.

Monogram Club

First row, left to right: Jeannie Hancock, Pat Patterson, Betty Russell, Secretary-Treasurer; Sybil Kellum, Betsy Munden.

Second row: James White, Carl Coley, Betsy Sasser, Ila Grey McIlwean, Billy Street, Robert Kennel.

Third row: Bud Williams, Walter Smith, Johnny Hoke, Roy Fagan, Don Ward.

Fourth row: Gerald Bass, Jimmy Willis, Vice-President; James Diffee, President; Joe Mavretic, Al Laughinghouse.

Not Pictured: Doris Blow, Francis Collins, Ken Vernelson.

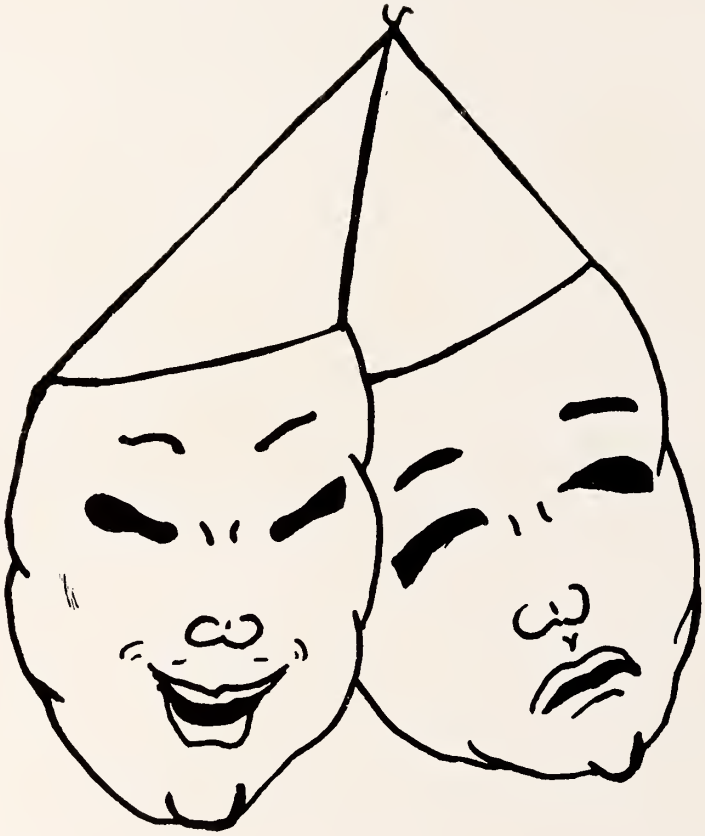

FEATURES

Before

JUNIOR

SENIOR

1951

After

Fall FEATURES

Senior Superlatives

MOST POPULAR

Robert Shriver
Mary Windley Dunn

BEST All A Round

Joyce Boyd

Joe Mavretic

MOST LIKELY TO SUCCEED

Roy Fagan
Patricia Goodwin

MOST CONSIDERATE

Lela Ann Gardner
Jimmy Willis

MOST ATHLETIC

Jeanie Hancock
James Diffee

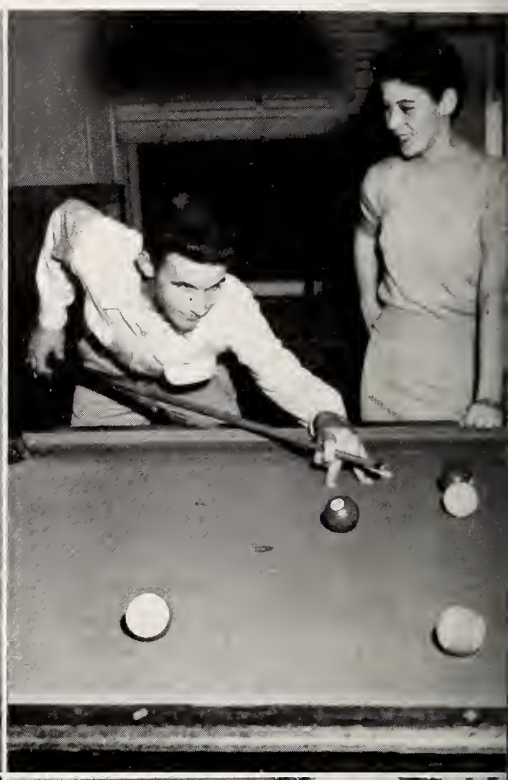

MOST TALENTED

Kay McCosley
Jerry Peterson

BEST LOOKING

Patsy Poole
Dick Wade

BEST DRESSED

Barry Eubanks
Karen Crawford

WITTIEST

Temple Daniel
Stewart Parks

MOST STUDIOUS

Gary Maxwell
Edward Gray

BEST DANCERS

Shirley Mason
Kenneth Parker

May 8, 1934 - December 19, 1951

"IN MEMORIAM"

Alfred Tennyson

"Forgive my grief for one removed,
Thy creature, whom I found so fair.
I trust he lives in thee and there
I find him worthier to be loved."

In loving memory of our fellow classmate Jeanie Hancock, who, as loyal friend, capable student and captain of our girls' basketball team, shall be deeply missed by us all.

ADVERTISERS

Army husband about wife: "I thought I'd gotten away from her nagging but now she pen-pecks me."

FIRST-CITIZENS BANK & TRUST CO.

Established 1898

NEW BERN, NORTH CAROLINA

★

COMPLETE
BANKING
SERVICE

★

RESOURCES OVER 150 MILLION

Member Federal Deposit Insurance Corporation

"Flattery never hurts a man unless he inhales."

Short story of life —
High chair, high school, high finances, high hat, hi warden!

CRAVEN MOTOR COMPANY

CHEVROLET
BUICK

Compliments of

SAM LIPMAN & SON

DEPARTMENT STORE

McLELLAN STORES CO.

McLellan Building
Phone 3391
New Bern, N. C.

CAROLINA RUBBER AND SUPPLY CO.

★

New Bern, N. C.

NEW BERN HIGH SCHOOL
Your Education Center

Make DAVIS MARKET
Your Food Center

Compliments of

HALL'S RADIO SHOP

The Tops in Records, Radios and Household Appliances

Havelock, N. C.
Highway 70 Phone 265 15

MODEL AND HOBBY SHOP
for

TOYS TRAINS
MODELS RACERS

Box 222 Havelock, N. C.

S. H. KRESS COMPANY

307 Middle Street
PHONE 2057
New Bern, N. C.

Hickory, dickory, dock, two mice ran up a clock.
The clock struck one, the other got away with minor injuries.

"Do you serve fish in here?"
"Sit down. We serve anyone."

PHOTOGRAPHS

Specializing in News Photography

Ben F. Giliken

706 Craven Street

New Bern, N. C.

RUSSEL'S GRILL

332 Middle Street

PHONE 4255

New Bern, N. C.

DONORS

Dr. and Mrs. Oscar A. Kafer II

Gaskins Soda Shop

AUTOGRAPHS

Little girl, what will you do when you get to be as big as your mother? Diet.

"Bachelors know more about women than married men."
"If they didn't they'd be married too."

FIRST FEDERAL SAVINGS & LOAN

322 Middle Street
PHONE 3721
New Bern, N. C.

MIDDLE STREET ESSO SERVICE

ROAD SERVICE

Across from Clark's Drug Store

Jimmy and Ray McCotter
Proprietors

"THE BEVERLY"

Italian-American Restaurant

Next to the Fire Station on Broad Street

Air Conditioned *Free Parking*

Mary and Ralph Amodeo

THE SMART SHOP

New Bern, N. C.

LADIES' READY-TO-WEAR

New Bern's Smartest Shop

WILLIAMS CAFE

325 Middle Street PHONE 3131
New Bern, N. C.

Our Motto:
Quality . . . . Service

STANLEY'S JEWELERS

Sells More Diamonds Than Any Other Store in Eastern North Carolina

252 Middle Street
New Bern, North Carolina

HAWK'S

"Your One Stop Record Center"

RCA, Victor, Columbia, Decca, Capital

ALL SPEEDS
78 33 1/3 45

TURNER & TOLSON FURNITURE COMPANY

329 Middle Street
PHONE 2772
New Bern, North Carolina

Formula for failure—"Try to please everybody."

He: Are you Mr. Smith?
Him: No. I'm not.
He: Well, I am, and that's his coat you are putting on.

FASHION CENTER

Ladies'
Wearing Apparel
and
Shoes

ARNOLD'S
BLACKWOOD ASSOCIATE STORE
NEW BERN, N. C.

ZENITH RADIOS

BEN FRANKLIN STORE
JACK LEE

NEW BERN, NORTH CAROLINA

BLUE AND WHITE CAFE
FRED AND IVEY LOCKEY

HOMEMADE PIES

Compliments of

ARMSTRONG GROCERY COMPANY

WHOLESALE GROCER

Compliments of

L. L. BRINSON HARDWARE COMPANY

the Parisian

JOE LIPMAN & SON
FURNITURE

Telephone 4202
223 Middle Street
NEW BERN, NORTH CAROLINA

The world is moving so fast these days that the man who says it can't be done is generally interrupted by someone doing it.

"Give me an example of unremunerative outlay of capital," asked the Professor.
"Taking one's sister out on a date," answered the youth.

PUNCH & JUDY
CHILDREN'S CLOTHING

★

238 Middle Street
DIAL 2440
New Bern, N. C.

Compliments of
The Havelock Journal

Covering
Havelock and Cherry Point

Compliments of
THE MEN'S SHOP
Commercial Center, Havelock, N. C.
and
THE MILITARY STORE
213 Middle Street, New Bern, N. C.

CAROLINA CLEANERS

914 Middle Street
New Bern, North Carolina

BALL'S RECREATION CENTER
Havelock, N. C.

BOWLING SKATING
Fun for Everyone

Compliments of
C. WALKER HODGES DREDGING CO., INC.

Baugh & Sons Company
HIGH GRADE FERTILIZERS

106 Craven Street
New Bern, N. C.

Hula dancer—a busy body.

1—Queen Norman. 2—Big time—Eh, Taft? 3—Let's go swimming! 4—A big man like you, Mr. B?! 5—We're leaving a hayride. 6—Ain't she cute? 7—That's a dumb lookin' crew. 8—She's got that strangled hold. 9—Give a wolf whistle. 10—The Thing.

Best way to save money is to make more than you spend.

FOSTERS GARAGE

AUTOMOBILE PARTS

Battery and Brake Service

DIAL 3890
138 Middle Street

Lupton's Frozen Foods and Locker Service

LUPTON'S SUPREME Pac Can FOODS

MACK L. LUPTON

Compliments of

SALES(ED) & SERVICE(JOE)

PLUMBING and HEATING CONTRACTOR

Dial 3132

Compliments of

NEW BERN LOAN and JEWELERS

Where Students Like to Trade

Home of Nationally Advertised
Jewelry - Gifts - Luggage - Etc.

Compliments of

HEILIG & LEVINE

Compliments of

MacMILLAN & CAMERON

305 South Front Street
DIAL 4167

Compliments of

A FRIEND

Compliments of

BYNUM'S DRUG STORE

Way back when Russia was known for its caviar instead of its baloney.

An intelligent girl is one who knows more than the man with whom she happens to be talking at the moment.

BARBOUR BOAT WORKS, INC.

North Carolina's Finest Yacht Builders

Four Marine Railways 30 to 500 Tons

New Bern, North Carolina

★

CHRIS CRAFT BOATS

CHRIS CRAFT MARINE ENGINES

U. S. LIGHT PLANTS

EVINRUDE MOTORS

CRUISES

SEA SKIFFS

OUTBOARDS

REPAIRING

Office men, discussing girl in the accounting department: "She may not know a debit from a credit—but she certainly adds up."

One Teen-ager to another: "I don't see how you can call it true love if your family approves of him."

K. R. JONES II

American Oil Company Products and Paints

303 George Street
DIAL 2127

Compliments of

SWAN-RAWLS MOTOR COMPANY, INC.

418 Pollock Street
New Bern, North Carolina

PONTIAC
INTERNATIONAL

FORD

You Can Pay More But You Can't Buy Better

•

COLEMAN MOTOR CO.

229-31 Craven Street TELEPHONE 3351 - 3452
NEW BERN, N. C.

Doctor to Mrs. Smallwood: "Your blood pressure is normal, but for these times, that's not so good."

Buzzy to Miss Hodges: "I was so busy writing the review I never got around to reading the book."

Taylor Motor Company

OLDSMOBILE *and* CADILLAC

Sales and Service

PHONE 4160

NEW BERN, N. C.

MITCHELL'S HARDWARE

315 South Front Street

PHONE 3100

●

HARDWARE - HARNESS

FISHING TACKLE

PAINTS

PENNEYS

★

Where

Your

Dollar

Goes a Long

Way

Benners Studio

Distinctive Portraits

PHONE 3841

409 Broad Street

NEW BERN, N. C.

Even moderation ought not to be practiced to excess.

Bud: "I don't like her and judging from all the things I said about her I'm sure I never will."

HILL'S

Known for Better Clothes

•

Serving Coastal Carolina
and the
World's Largest Marine Corps
Air Station

Compliments of

BRANCH BANKING
& TRUST CO.

NEW BERN, N. C.

"The Safe Executor"

Member Federal Deposit
Insurance Corporation

R. O. FAGAN, *Manager*

FAGAN ELECTRIC COMPANY

WE SELL and SERVICE

DIAL 3825

321 Middle Street

P. O. Box 102 NEW BERN, N. C.

The sheriff confiscated a group of slot machines on the basis of a law banning the use of steel traps for catching dumb animals.

Mr. Smith: "Gary contributes very nicely to the group singing by helpful listening."

MAXWELL
COMPANY

Incorporated

Wholesale Merchants

COPLON-SMITH COMPANY

WEARING APPAREL
for the
ENTIRE FAMILY

New Bern, North Carolina

"Who was that handsome man you were out with last night?" Kay looking coy, cooed, "What time last night, Mr. Wade?"

A—Why so late, Kay? B—Three Stooges. C—Go Glamorous Sue! D—Little Girl Scouts. E—Smoothy! F—Hot Stuff! G—Bruin. H—Posin' for her picture. I—Casanova. J—Junior Misses.

Boy to Mother: "You bet I learned something in school today—all the other kids get an allowance."

To Be Sure

Insure With

The Dunn Agency

Morris Plan Bank Building
New Bern, North Carolina

Willis Funeral Home
and
Ambulance Service

Dial 3210

Ambulance Service
for all
Home Football Games

Hospitality Is An Art
Coke Makes It So Easy

Speaking of a cutie in the lingerie department:- "She's my queen of the Undy- World."

Russian delegate of the U. N.: "I shall have to refer to Moscow for further obstructions."

Compliments of

BELK'S
DEPARTMENT
STORE

Home of Better Values

TONI'S

QUALITY
FOOTWEAR

254 Middle Street
New Bern, N. C.

Congratulations
to the Seniors

CHARTER BUSES AVAILABLE
FOR
ALL OCCASIONS

Cheaper By Far Than Driving Your Car

Ask About
Commuter
Rates

And Much
Safer
Too

SEASHORE TRANSPORTATION CO.

THE BOOTERY
QUALITY FOOTWEAR

We Shoe the Family

Compliments of

Lucas & Lewis, Inc.

•

WHOLESALE
GROCERIES

BAXTERS

The Brides' Store

Established 1892

New Bern, North Carolina

MORTON MOTOR COMPANY
New Bern, N. C.
J. Wesley Morton, *Pres.*
DIAL 4087

•

We Appreciate Your Business

HUDSON PACKARD

BEST WISHES TO THE
CLASS OF
'52

SHRIVER'S FLORIST

Compliments of

**McCOTTER'S
SERVICE CENTER**

**WAYNES' GROCERY
& MARKET**

FROZEN FOODS
FRUITS *and* VEGETABLES

1602 National Avenue
NEW BERN, N. C.

THE FLORIST
Mrs. Carter Tisdale, Prop.

1312 Broad Street
Telephone 3071

Flowers by Telegraph

NEW BERN, N. C.

BEST WISHES TO THE
"CLASS OF '52"

from

Gardner's Service Station
Morehead City Highway

COMPLIMENTS
of a
FRIEND

PATRONIZE OUR ADVERTISERS

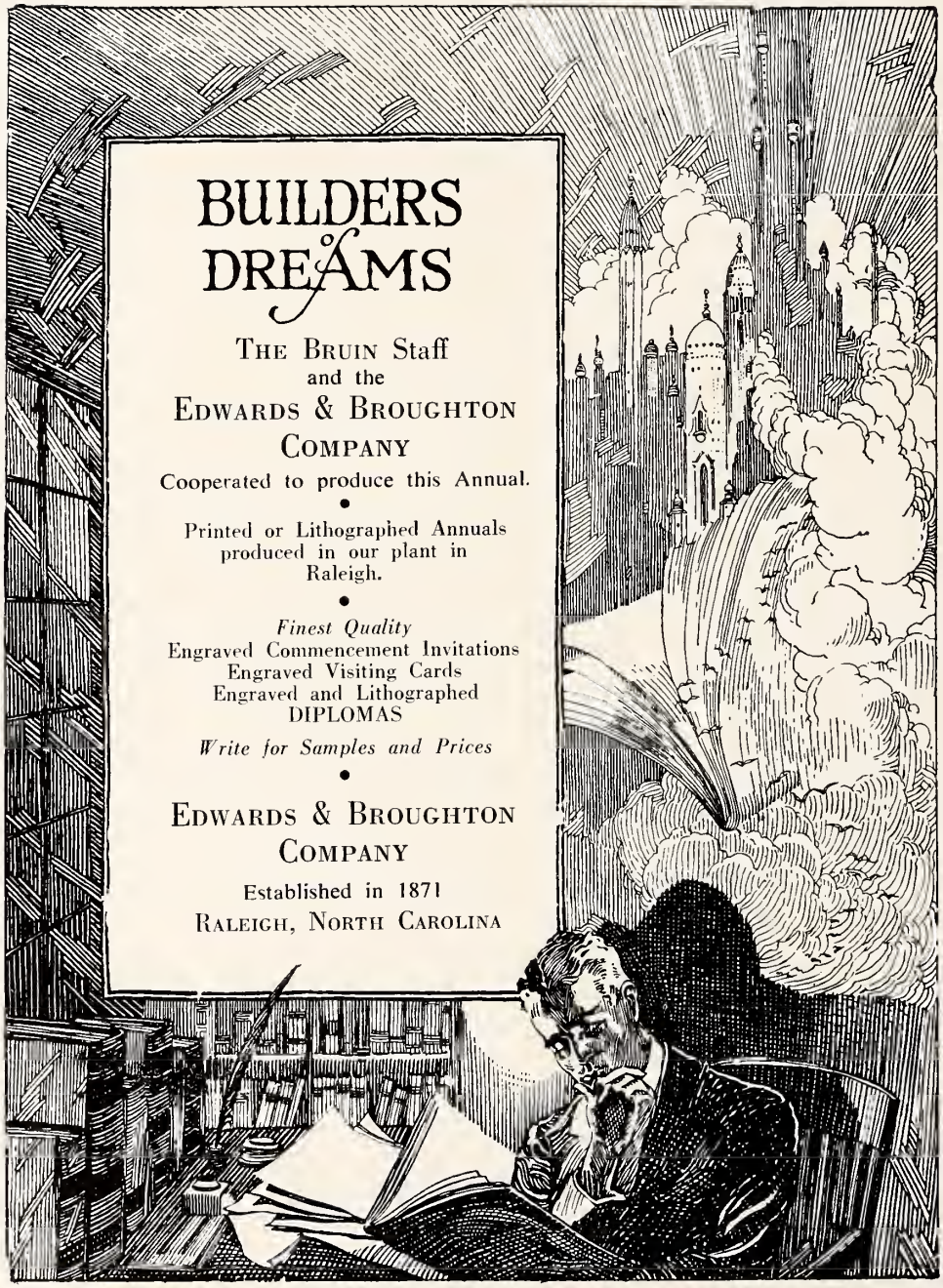
BUILDERS of DREAMS
The Bruin Staff
and the
Edwards & Broughton
Company
Cooperated to produce this Annual.
Printed or Lithographed Annuals
produced in our plant in
Raleigh.
Finest Quality
Engraved Commencement Invitations
Engraved Visiting Cards
Engraved and Lithographed
DIPLOMAS
Write for Samples and Prices
Edwards & Broughton
Company
Established in 1871
Raleigh, North Carolina

AUTOGRAPHS

AUTOGRAPHS

C.P.C. REGIONAL LIBRARY
3 4208 20093 9279

CTN c. 1 y. 1952
R NC 371.805 N
New Bern High School.
The Bruin

For Reference
Not to be taken
from this library

Craven-Pamlico-Carteret
Regional Library